

# Design Review Vicinity Map: DRB22-01242

## Case Details

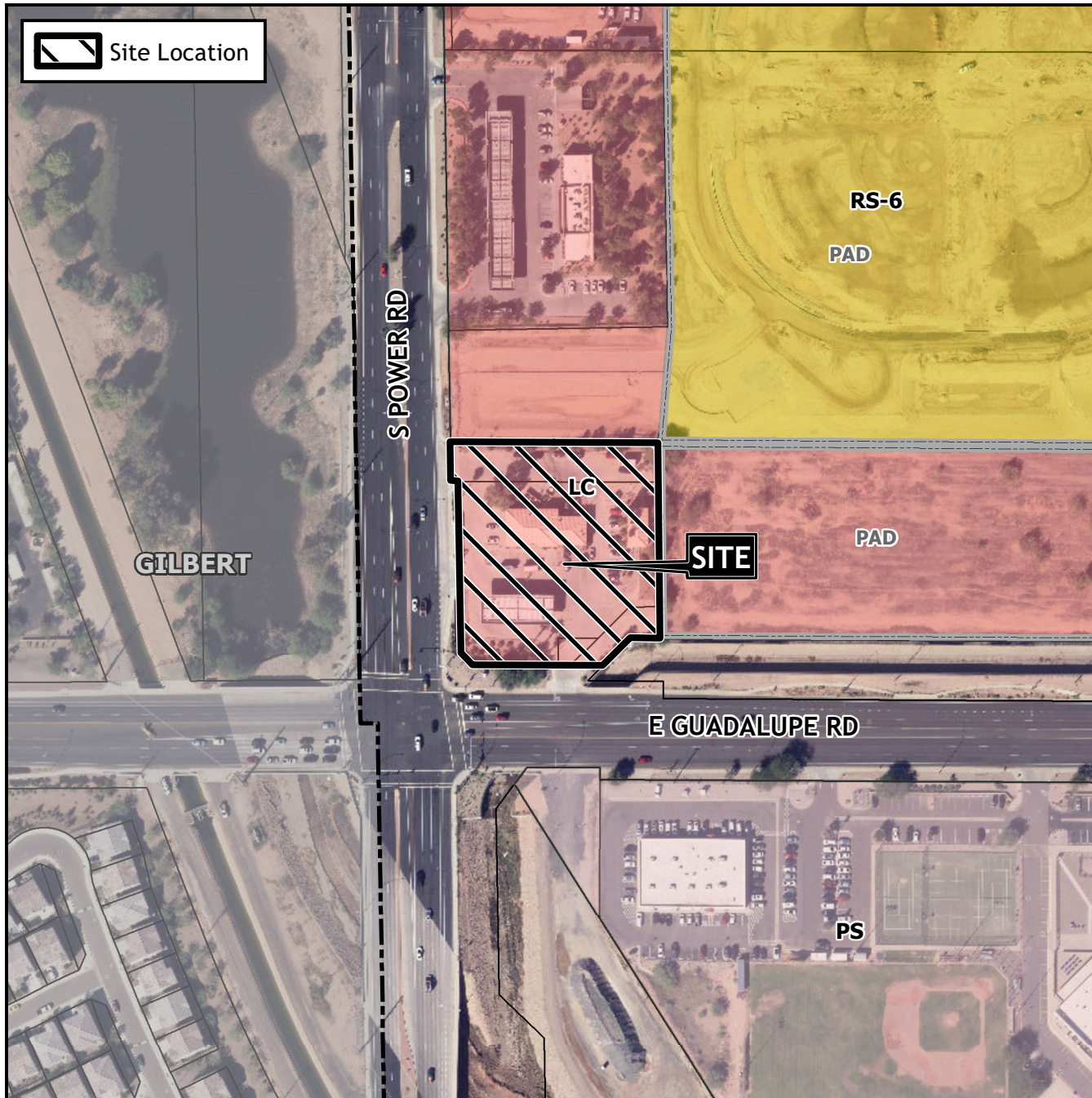

### Case:

DRB22-01242

### Site / Address:

(District 6). Within the 2600 to 2700 block of South Power Road (east side) and within the 6800 block of East Guadalupe Road (north side). Located east of Power Road and north of Guadalupe Road. (2± acres).

### Request:

Design Review for a restaurant with a drive-thru facility and an automobile/vehicle car wash

