

S. ATWOOD
S 00°40'36"E

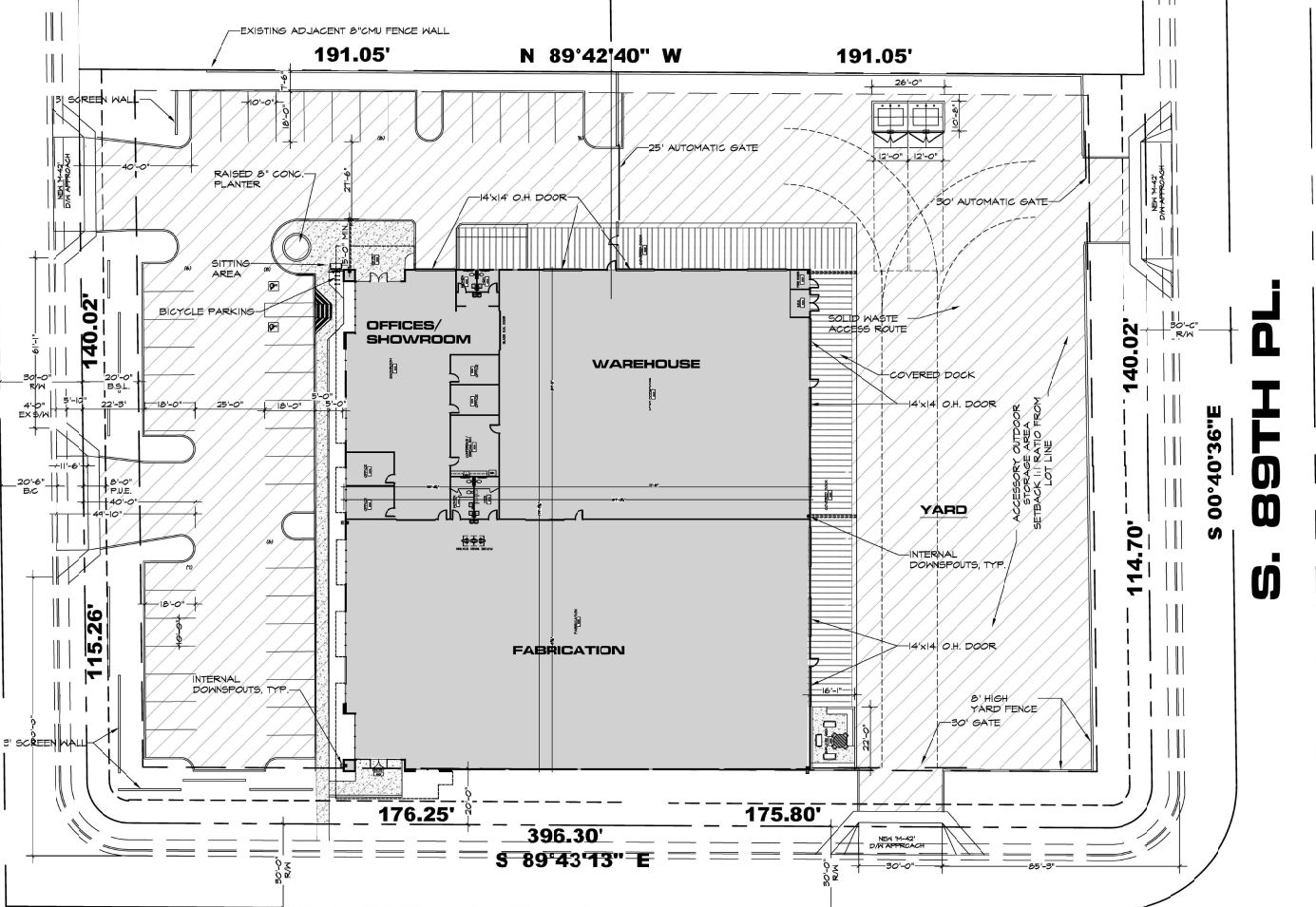

E. WINNSTON AVE.

S. 89TH PL.
S 00°40'36"E

Project Data

Applicant:
Tim Nielsen, Architect
Phone: 480-797-7548
Email: tnrnarch@gmail.com
Farnsworth Construction Co.
4441 E. Broadway Rd. Suite 104
Mesa, AZ 85206

Owner:
TMW Offroad, LLC
1148 S. Lewis
Mesa, AZ 85210

Project Location:
7453 S. Atwood Mesa 85212
(West of NKC Ellsworth Rd. & Germann Rd.)

Parcel Numbers:
APN 304-62-164 / 304-62-165
304-62-180 / 304-62-181

Project Narrative:
Site plan review for the development of a
UTV fabrication & customization facility.
(Use classification: "Handicraft/Custom
Manufacturing")

Case Numbers:
PS22-01104

Existing Zoning:
Light Industrial (LI)

Site Area:
Lot 31: 24,774 S.F.
Lot 32: 26,740 S.F.
Lot 41: 26,748 S.F.
Lot 48: 24,781 S.F.
Total (gross): 103,054 S.F. (231 AC)
(net): 103,050 S.F. (236 AC)

Construction Type:
V-B

Building Height:
30'-0" (40'-0" allowable)

Building Area:
Bldg: Office: 4,956 S.F.
Warehouse: 24,821 S.F.
Total Bldg Area: 29,777 S.F.

Covered Dock: 4,545 S.F.
Total Under Roof: 34,482 S.F.
(34,000 S.F. allowable)

Lot Coverage:
Building: 34,482 S.F.
Paving: 47,540 S.F.
Total: 81,922 / 103,054 = 79.4%

Setbacks Required:
Front: 20'
Sides: 0' (Adj. to LI)
Rear: 15' (Adj. to LI)

Parking Required:
Office (1/375): 13 spaces
Warehouse: 1/400: 28 spaces
Total: 40 spaces

Parking Provided:
43 spaces

Bicycle Parking Required:
5 spaces

Bicycle Parking Provided:
6 spaces

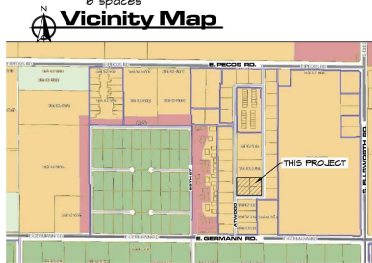

FINAL D.R.B. SITE PLAN

Scale: 1:20

NOTE:
COMPLY WITH CURRENT CCM SOLID WASTE STANDARDS
M-62.01 THROUGH M-62.042

THIS DRAWING IS AN INSTRUMENT OF SERVICE AND THE PROPERTY OF
TIM NIELSEN, ARCHITECT, AND SHALL REMAIN HIS PROPERTY. THE USE
OF THIS DRAWING SHALL BE RESTRICTED TO THE ORIGINAL SITE FOR WHICH
IT WAS PREPARED AND PUBLICATION THEREOF IS EXPRESSLY LIMITED TO SUCH
USE. REUSE OR REPRODUCTION, PUBLICATION BY ANY METHOD IN WHOLE OR
IN PART, WITHOUT THE WRITTEN CONSENT OF THE ARCHITECT IS PROHIBITED.



FARNSWORTH CONSTRUCTION CO.
4447 E. Broadway Rd. Ste. 108
Mesa, Arizona 85206

A New Development for:
TMW Offroad, LLC
7453 South Atwood St.
Mesa, Arizona



Job #: 22-000026
Date: 10-10-2022
Rev: 11-30-2022
5-01-2023
5-23-2023
6-06-2023

A1.0

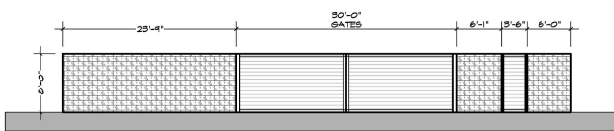

SPLIT FACE CMU SCREEN WALL FENCE & GATES - YARD ENTRY FACING S. ATWOOD



STUCCO or CMU PARKING SCREEN WALLS - FACING S. ATWOOD

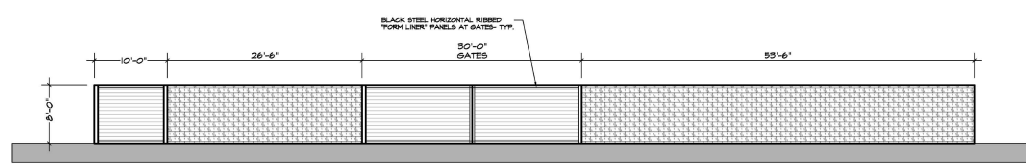

SPLIT FACE CMU SCREEN WALL FENCE & GATES - WINSTON AVE.

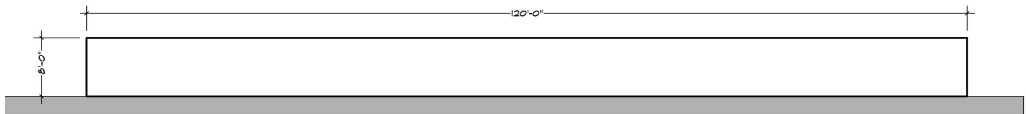

EXISTING CMU SCREEN WALL FENCE - NORTH NEIGHBORING PROPERTY

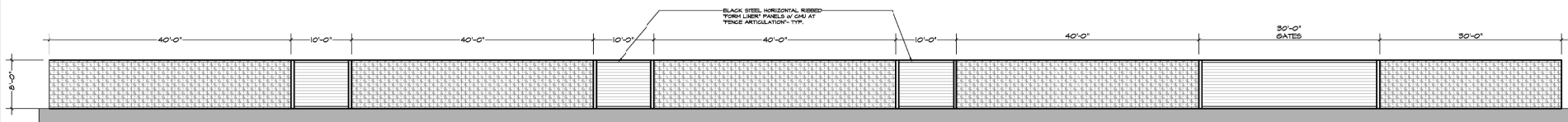

SPLIT FACE CMU SCREEN WALL FENCE & GATES - 89TH PL.

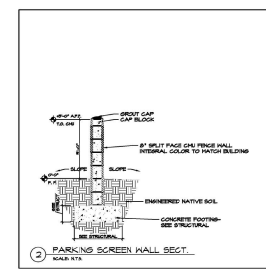
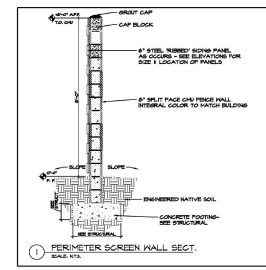

SITE WALLS
 Scale: 1/8" = 1'-0"

THIS DRAWING IS AN INSTRUMENT OF SERVICE AND THE PROPERTY OF TIM R. NIELSEN, ARCHITECT, AND SHALL REMAIN HIS PROPERTY. THE USE OF THIS DRAWING SHALL BE RESTRICTED TO THE ORIGINAL SITE FOR WHICH IT WAS PREPARED AND PUBLICATION THEREOF IS EXPRESSLY LIMITED TO SUCH USE, REUSE OR REPRODUCTION, PUBLICATION BY ANY METHOD IN WHOLE OR IN PART, IS PROHIBITED WITHOUT THE WRITTEN PERMISSION OF THE ARCHITECT.