

Planning and Zoning Vicinity Map: ZON24-00015

Case Details

 Site Location

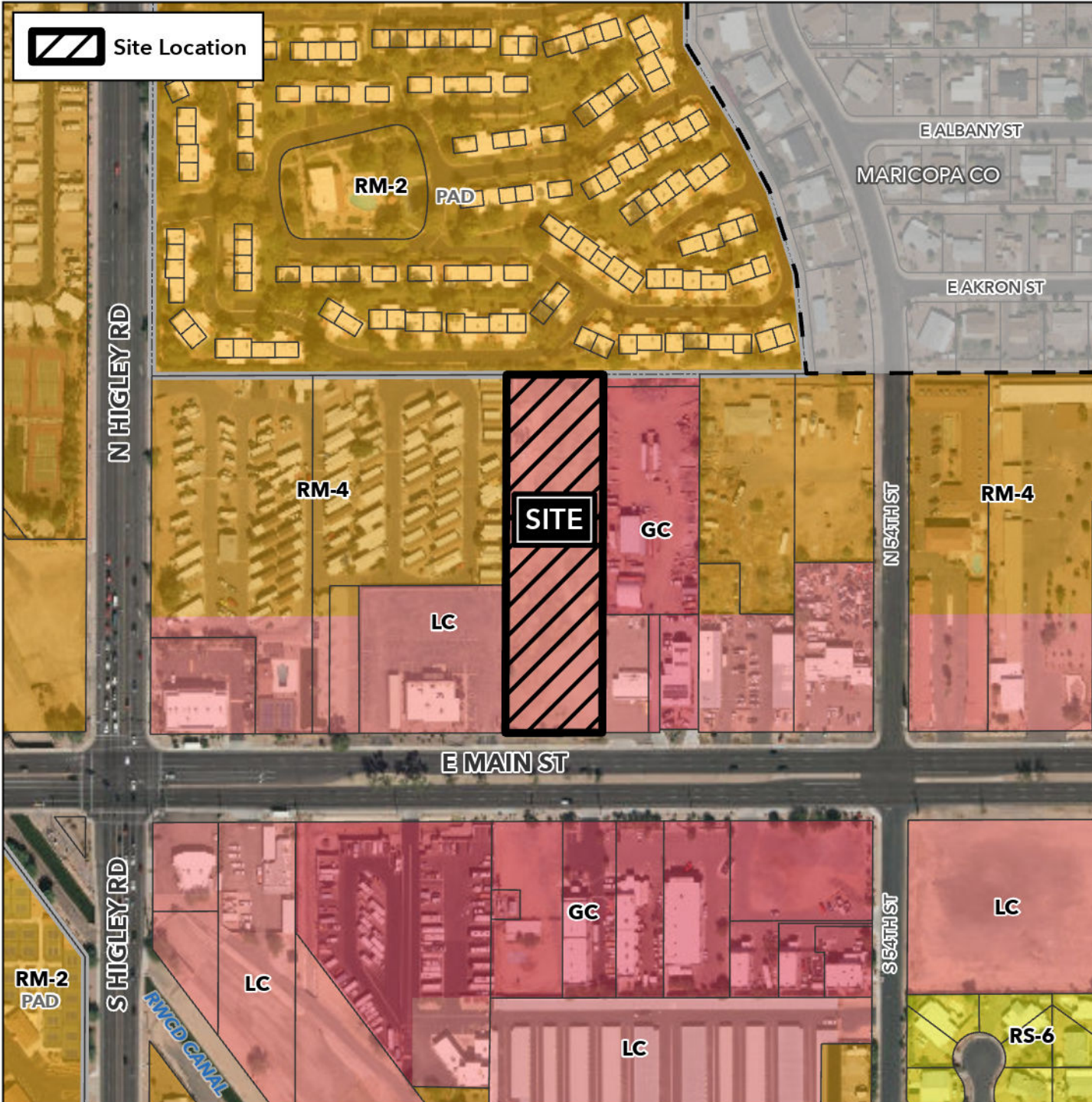

Case:

ZON24-00015

Site / Address:

(District 2). 2.3± acres located approximately 600 feet east of the northeast corner of North Higley Road and East Main Street.

Request:

Rezone from Limited Commercial (LC) to Multiple Residence-4 with a Bonus Intensity Zone Overlay (RM-4-BIZ) and Site Plan Review to allow for a multiple residence development.

