

PLANS PREPARED FOR:

T-Mobile

1330 W. SOUTHERN AVE. SUITE A-102, TEMPE, ARIZONA, 85282
PHONE: (480) 638-2600 FAX: (480) 638-2852

CONSULTANT:

CROWN CASTLE

2055 S. STEARMAN DRIVE
CHANDLER, AZ 85286
OFFICE: (602) 845-1722

PROJECT INFORMATION:

**PH10372A GRACE CHURCH
8242888**

8701 E. BROWN ROAD
MESA AZ 85207
MARICOPA COUNTY

CURRENT ISSUE DATE:

12/12/24

ISSUED FOR:

RE-SUBMITTAL

REV.:	DATE:	DESCRIPTION:	BY:
0	8/8/24	ISSUED FOR SUBMITTAL	JRS
1	12/12/24	ISSUED FOR RE-SUBMITTAL	JRS

DRAWN BY: CHK: APV.:

JRS	MAY	RCY
-----	-----	-----

PLANS PREPARED BY:

young design corp

10245 E. Via Linda, Scottsdale, AZ 85258
ph: 480 451 9609 fax: 480 451 9608

LICENSURE:

THIS DOCUMENT CONTAINS AN ELECTRONIC SIGNATURE PURSUANT TO A.R.S. TITLE 41 AND TITLE 44. IT IS A VIOLATION FOR ANY PERSON, UNLESS UNDER THE DIRECT SUPERVISION OF THE REGISTRANT, TO MODIFY THIS DOCUMENT IN ANY WAY.

SHEET TITLE:

OVERALL SITE PLAN

SHEET NUMBER: REVISION:

A-1	1
	YDC-10992

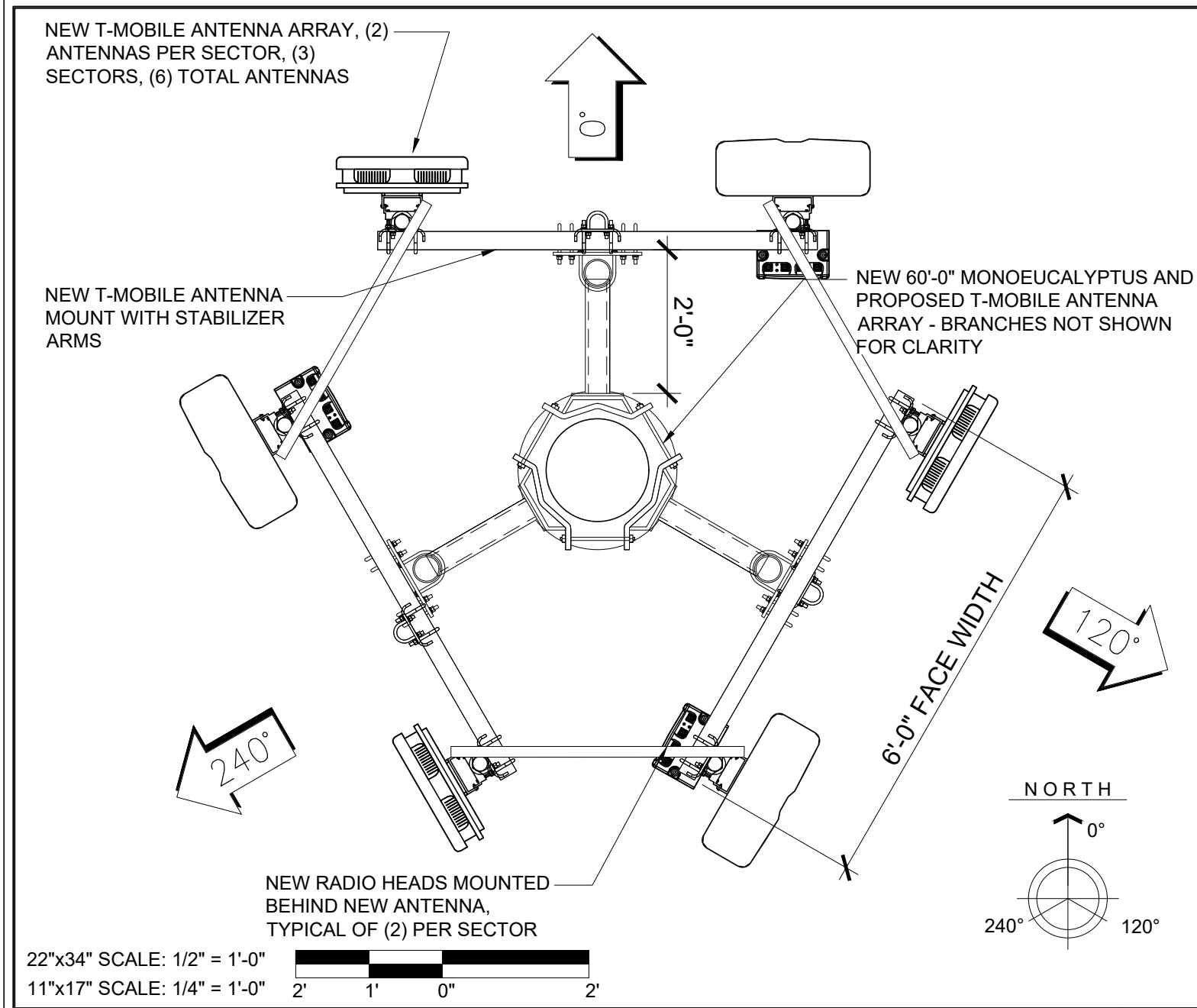

ANTENNA CONFIGURATION 2

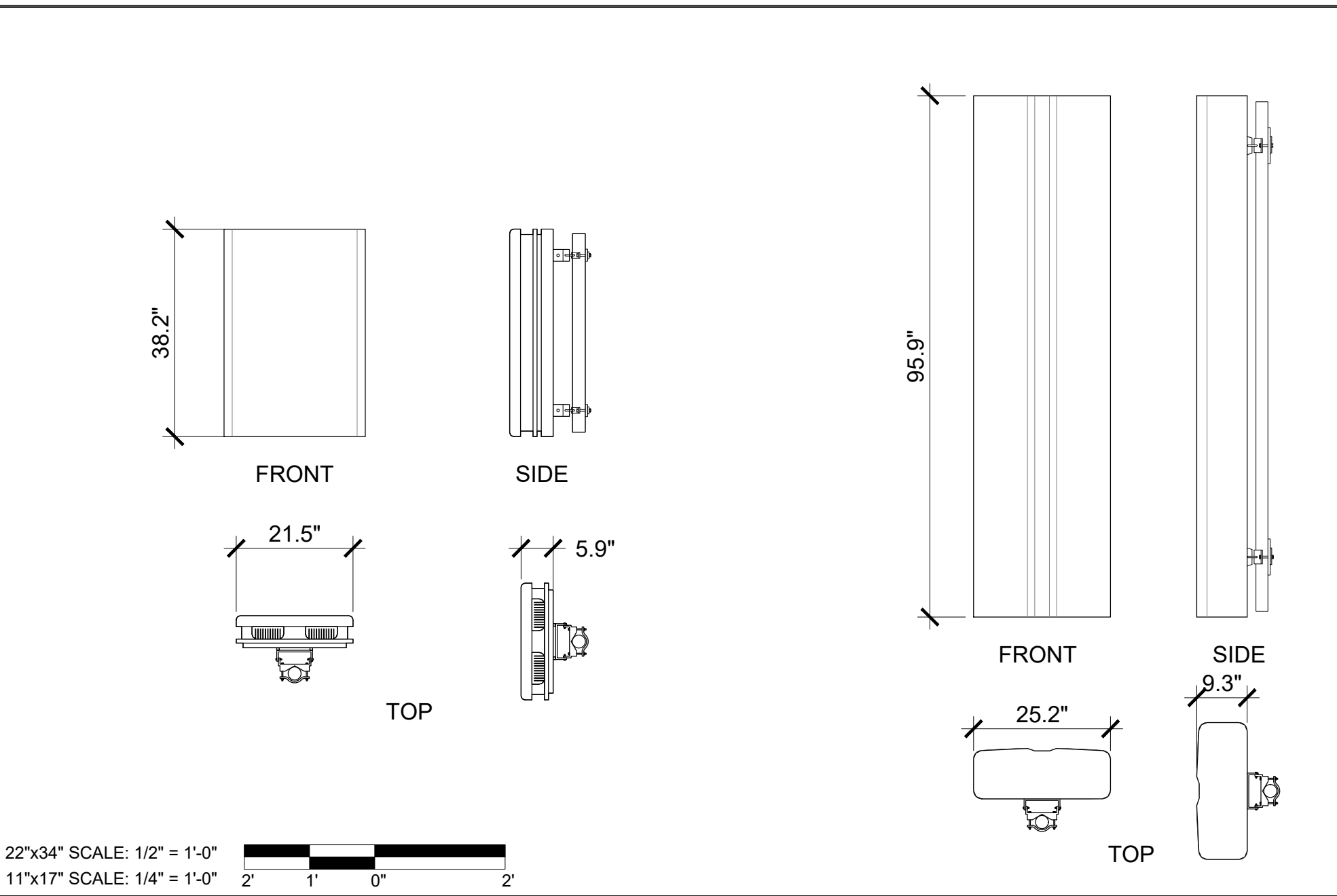

ANTENNA DETAILS 3

NOT USED 4

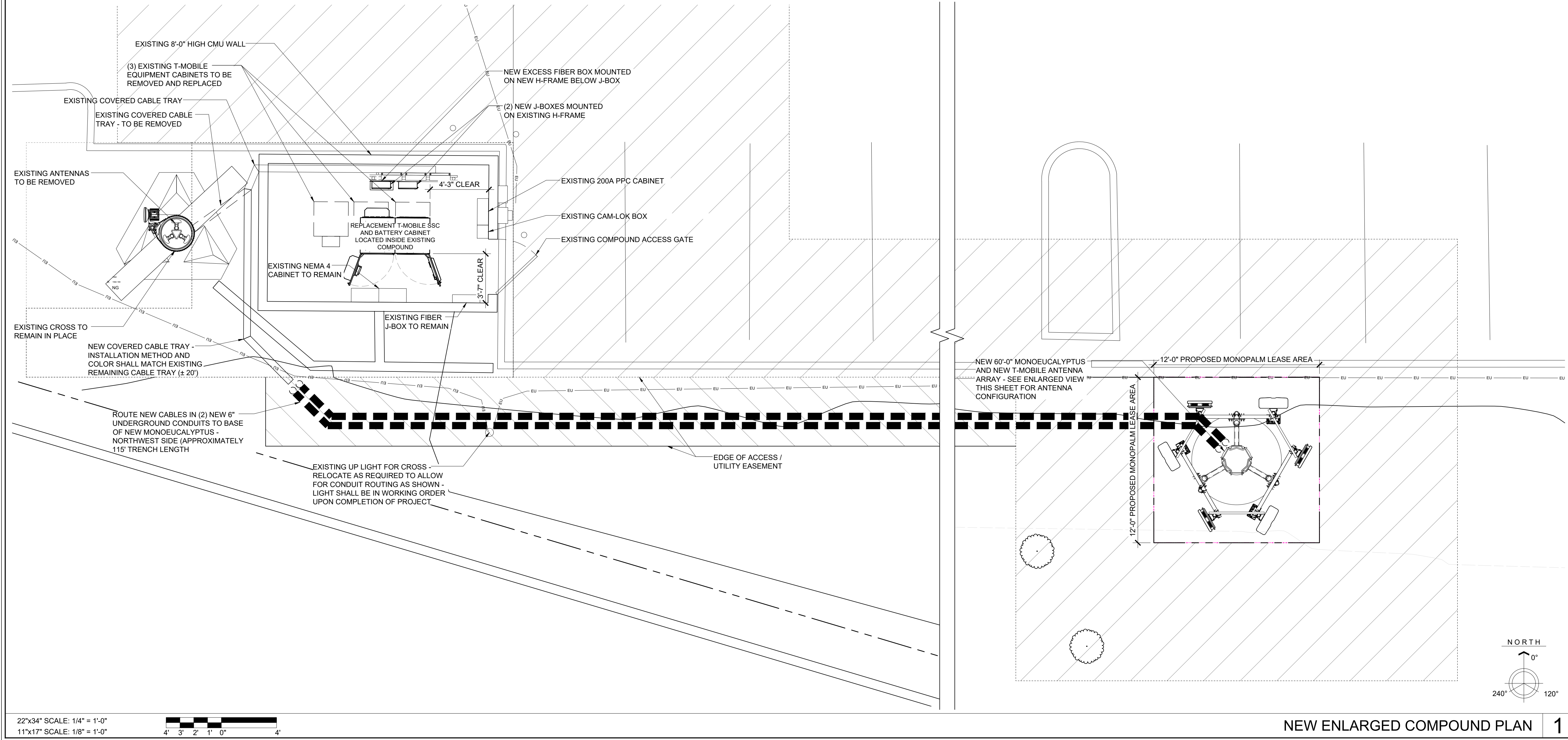

NEW ENLARGED COMPOUND PLAN 1

PLANS PREPARED FOR:

T-Mobile

1330 W. SOUTHERN AVE. SUITE A-102, TEMPE, ARIZONA, 85282
PHONE: (480) 638-2600 FAX: (480) 638-2852

CONSULTANT:

CROWN CASTLE

2055 S. STEARMAN DRIVE
CHANDLER, AZ 85286
OFFICE: (602) 845-1722

PROJECT INFORMATION:

**PH10372A GRACE CHURCH
8242888**

8701 E. BROWN ROAD
MESA AZ 85207
MARICOPA COUNTY

CURRENT ISSUE DATE:

12/12/24

ISSUED FOR:

RE-SUBMITTAL

REV.	DATE	DESCRIPTION	BY
0	8/8/24	ISSUED FOR SUBMITTAL	JRS
1	12/12/24	ISSUED FOR RE-SUBMITTAL	JRS

DRAWN BY: CHK: APV:

JRS	MAY	RCY
-----	-----	-----

PLANS PREPARED BY:

young design corp

10245 E. Via Linda, Scottsdale, AZ 85258
ph: 480 451 9609 fax: 480 451 9608

LICENSURE:

Professional Engineer
19382
RONALD C. YOUNG
State of Arizona
EXP. 12/31/25

THIS DOCUMENT CONTAINS AN ELECTRONIC SIGNATURE PURSUANT TO A.R.S. TITLE 41 AND TITLE 44. IT IS A VIOLATION FOR ANY PERSON, UNLESS UNDER THE DIRECT SUPERVISION OF THE REGISTRANT, TO MODIFY THIS DOCUMENT IN ANY WAY.

SHEET TITLE:

PROPOSED ENLARGED COMPOUND PLAN

SHEET NUMBER: REVISION:

A-2 **1**

YDC-10992