

# Planning and Zoning Vicinity Map: ZON23-00369

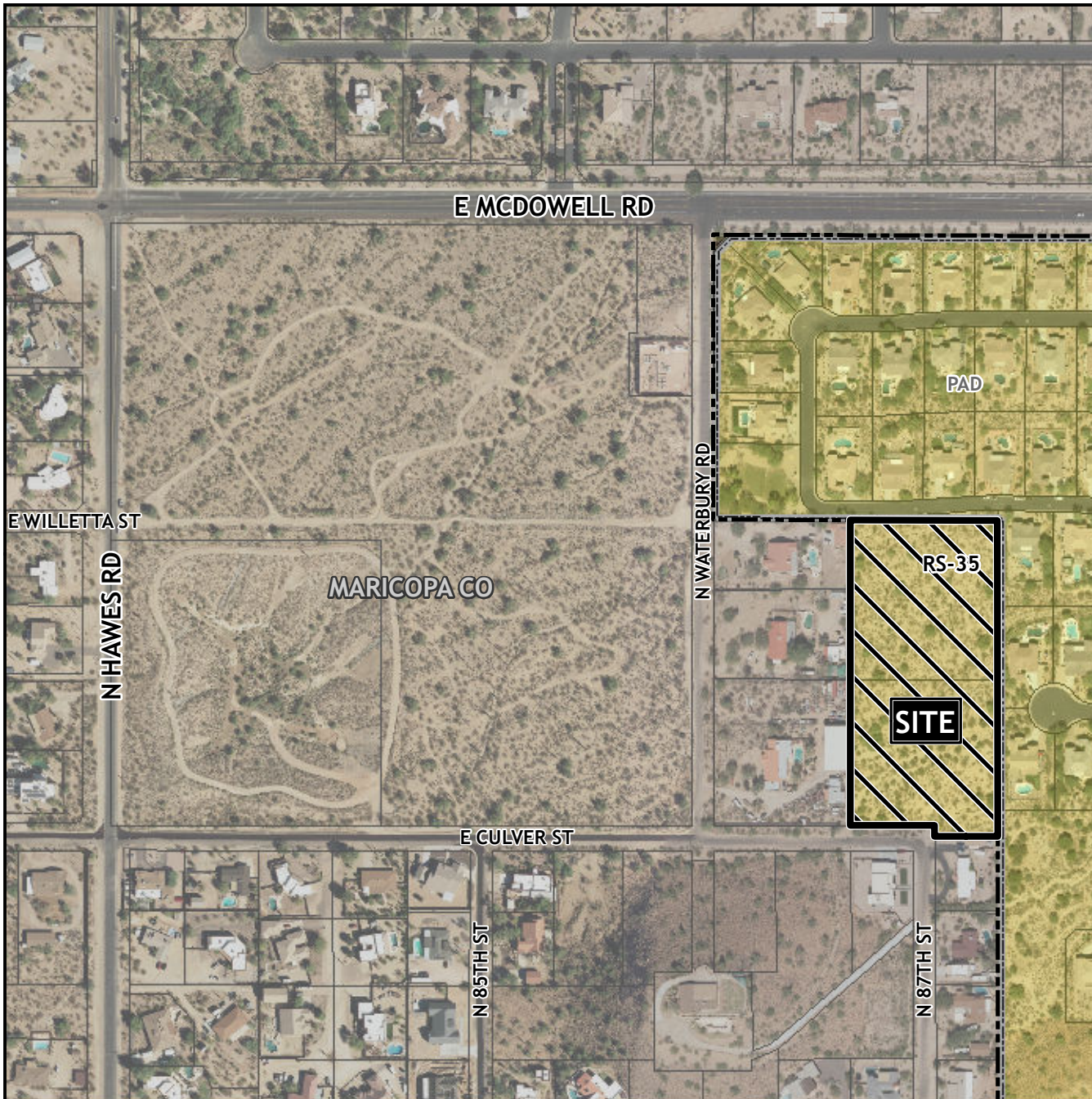

## Case Details

### CASE:

ZON23-00369

### SITE / ADDRESS:

(District 5). Within the 8600 block of East Culver Street (north side) and within the 8600 to 8800 blocks of East Nance Street (south side). Located south of McDowell Road and east of Hawes Road. (5.3± acres).

### REQUEST:

Rezone from Single Residence-35 (RS-35) to Single Residence-35 with a Planned Area Development Overlay (RS-35-PAD). This request will allow for a single residence subdivision.

