

# Planning and Zoning Vicinity Map: ZON18-00169

# Case Details

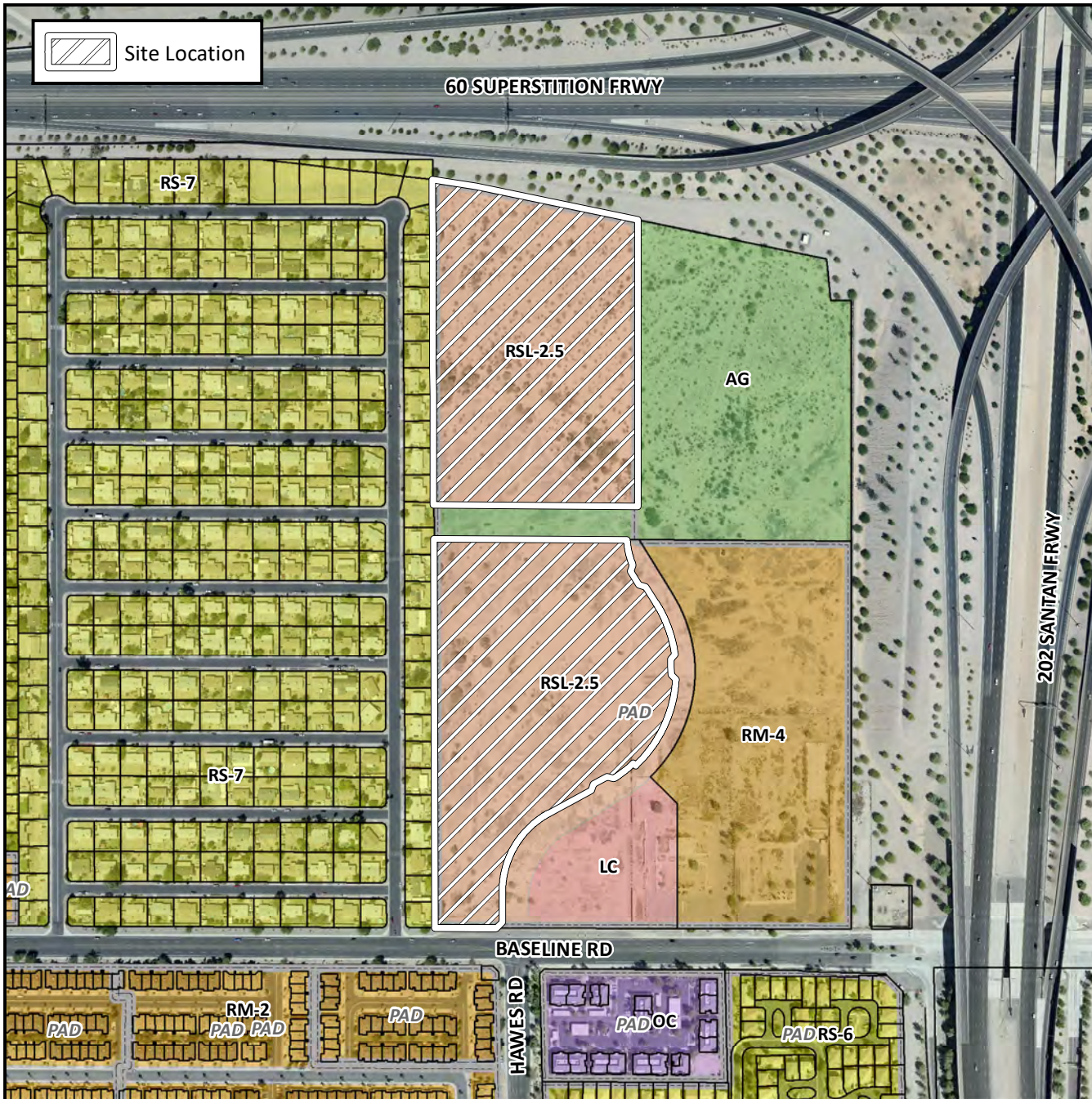

**CASE:**

ZON18-00169

**PRE-PLAT :**

**SITE / ADDRESS:**

The 8200 to 8400 blocks of East Baseline Road (north side). Located west of Hawes Road on the north side of Baseline Road. (32.6± acres). (District 6)

**REQUEST:**

Modification of an existing PAD. This request will allow for the reduction of interior garage dimensions.

