

PROPOSED PROJECT AREA: 13448 SF

SCHEDULE - FINISH LEGEND				
Mark	Description	Manufacturer	Finish Specification	Comments
E.GL1	EXTERIOR GLAZING - 1" INSULATED	REFERENCE SPEC FOR GLAZING	COLOR: CLEAR	PROVIDE TEMPERED WHERE REQUIRED BY MANUFACTURER AND AHJ
E.MT1	ANODIZED ALUMINUM STOREFRONT	REFERENCE SPEC FOR STOREFRONT	COLOR: CLEAR ANODIZED	
E.MT2	ARCHITECTURAL METAL STOREFRONT	WESTERN STATES	WESTERN WAVES- TERRA COTTA	
E.MT3	ANODIZED ALUMINUM STOREFRONT		COLOR TO MATCH E.MT2	
E.PS1	PAINTED STUCCO	STO CORP.	51008 MARBLE WHITE, STOCOLOR	
E.PS2	PAINTED STUCCO	STO CORP.	2501 ALAMO, STOCOLOR SOUTHWEST FINE	
E.ST1	CULTURED STONE	COUNTRY LEDGESTONE	COUNTRY LEDGESTONE, COLOR: SEVILLA	

Material	West %	North %	East %	South %
Stone	11.83%	16.03%	19.38%	17.23%
Stucco	30.64%	42.93%	36.84%	48.62%
Metal Siding	27.37%	21.41%	23.74%	20.87%
Glazing/Awning	30.16%	19.63%	20.04%	13.28%
Total	100.00%	100.00%	100.00%	100.00%

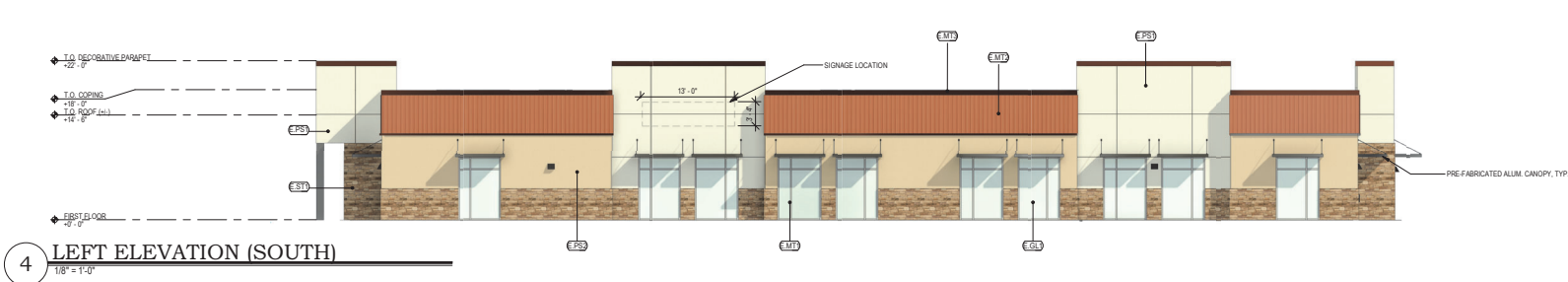
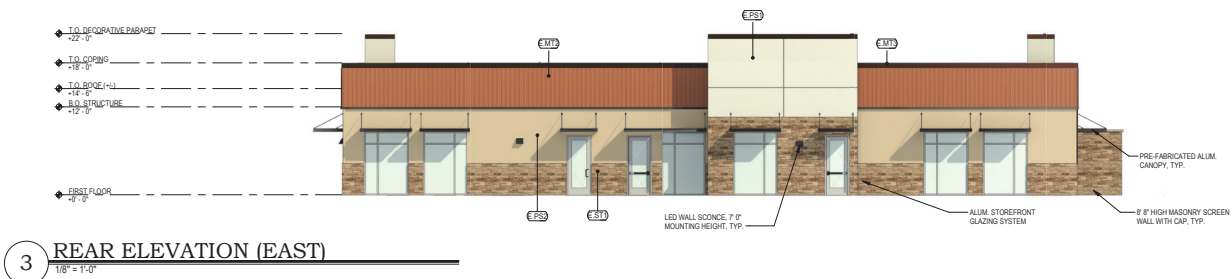
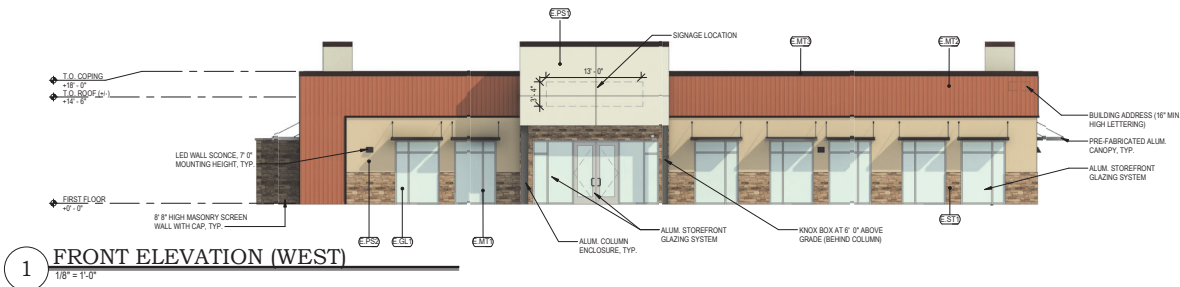

J.A. Mihalik, Architect
 373 US Route 46 West
 Building D, Suite 240
 Fairfield, New Jersey 07004
 ph: (973) 291-3730 fax: (973) 291-3740
 www.jam-arch.com

NEW CONSTRUCTION OF: BRIGHTPATH KIDS
 PR02: PROPOSED BUILDING ELEVATIONS
 10920 E GUADALUPE RD
 MESA, AZ 85212

ISSUED ON: 08/02/23



JOB NUMBER: 2023-02-04



DRAWN BY: AE

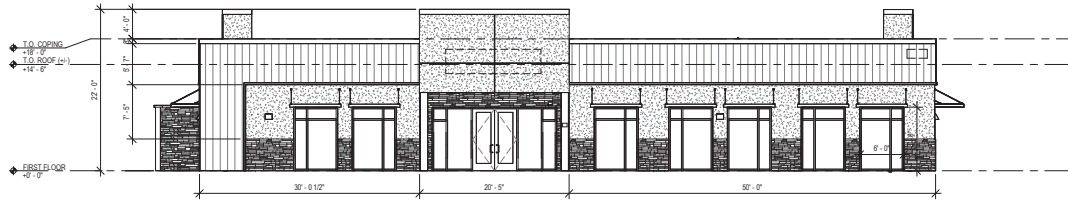

1 FRONT ELEVATION
1/8" = 1'-0"

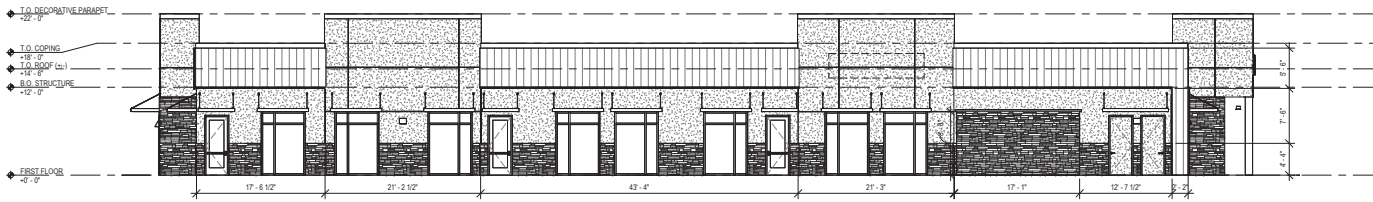

2 RIGHT ELEVATION
1/8" = 1'-0"



3 REAR ELEVATION
1/8" = 1'-0"



4 LEFT ELEVATION
1/8" = 1'-0"



J.A. Mihalik, Architect
373 US Route 46 West
Building D, Suite 240
Fairfield, New Jersey 07004
ph: (973) 291-3730 fax: (973) 291-3740
www.jam-arch.com

NEW CONSTRUCTION OF: BRIGHTPATH KIDS
PR03: PROPOSED BUILDING ELEVATIONS - DIMENSIONS
10920 E GUADALUPE RD
MESA, AZ 85212

ISSUED ON: 08/02/23

JOB NUMBER: 2023-02.04

DRAWN BY: AE

DATE: 08/02/23

SCALE: AS SHOWN

PROJECT: BRIGHTPATH KIDS

LOCATION: 10920 E GUADALUPE RD, MESA, AZ

DATE: 08/02/23

BY: JAM ARCH

SCALE: AS SHOWN

PROJECT: BRIGHTPATH KIDS

LOCATION: 10920 E GUADALUPE RD, MESA, AZ

DATE: 08/02/23

BY: JAM ARCH

PROPOSED PROJECT AREA: 13448 SF



J.A. Mihalik, Architect
373 US Route 46 West
Building D, Suite 240
Fairfield, New Jersey 07004
ph: (973) 291-3730 fax: (973) 291-3740
www.jam-arch.com

NEW CONSTRUCTION OF: BRIGHTPATH KIDS
PR05: PROPOSED RENDERING VIEW 1
10920 E GUADALUPE RD
MESA, AZ 85212

ISSUED ON: 08/02/23

JOB NUMBER: 2023-02.04



DRAWN BY: AE

PROPOSED PROJECT AREA: 13448 SF



J.A. Mihalik, Architect
373 US Route 46 West
Building D, Suite 240
Fairfield, New Jersey 07004
ph: (973) 291-3730 fax: (973) 291-3740
www.jam-arch.com

NEW CONSTRUCTION OF: BRIGHTPATH KIDS
PR06: PROPOSED RENDERING VIEW 2
10920 E GUADALUPE RD
MESA, AZ 85212

ISSUED ON: 08/02/23

JOB NUMBER: 2023-02-04



DRAWN BY: AE