

Planning and Zoning Vicinity Map: ZON19-00070

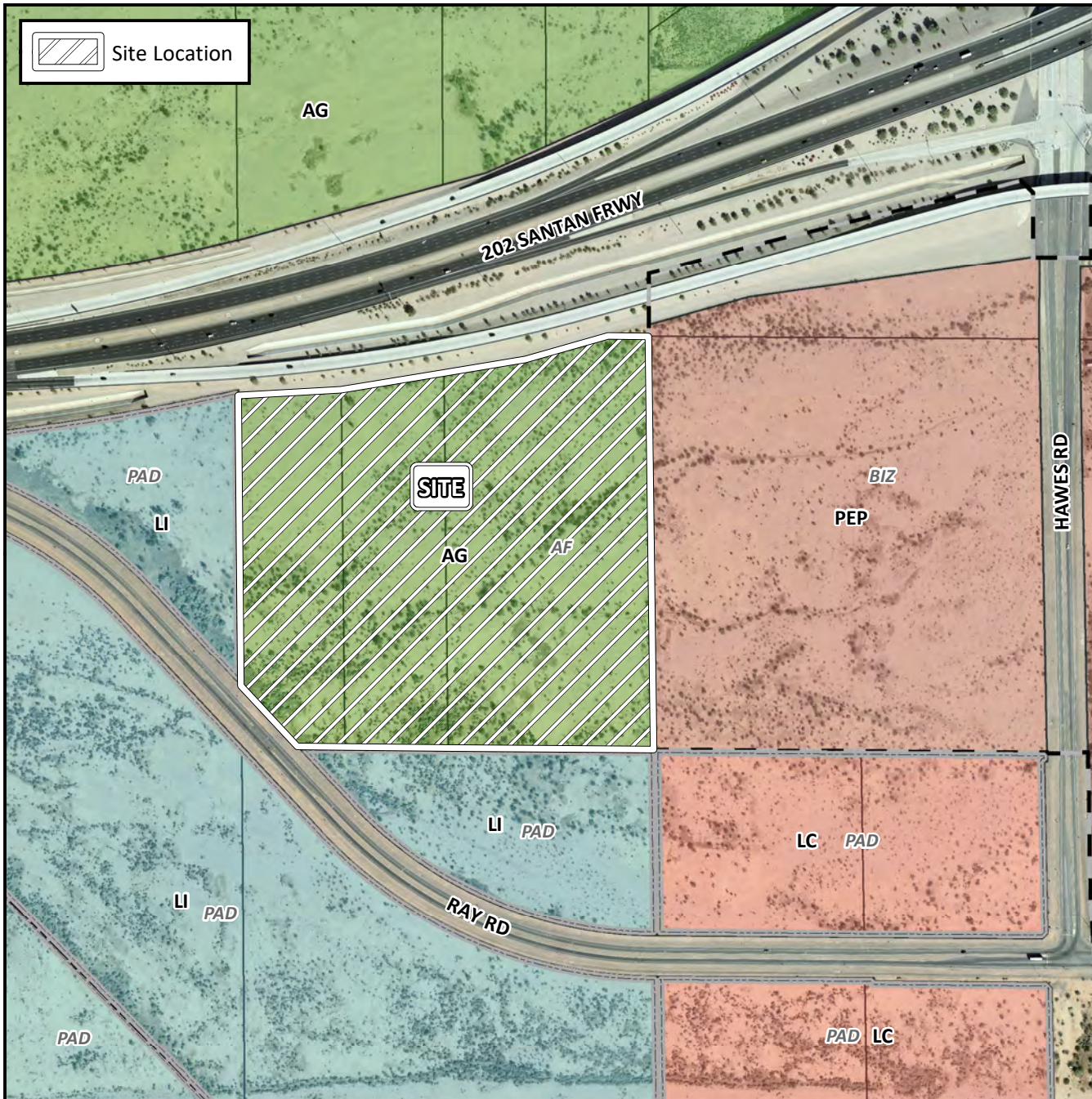

 Site Location

Case Details

CASE:

ZON19-00070

PRE-PLAT:

SITE / ADDRESS:

District 6. Within the 8000 block of East Ray Road (north side). Located west of Hawes Road on the north side of Ray Road. (36± acres)

REQUEST:

Rezone from AG-AF to LI-AF-PAD; and Site Plan Review. This request will allow for an industrial development.

