

Design Review Vicinity Map: DRB23-00014

Case Details

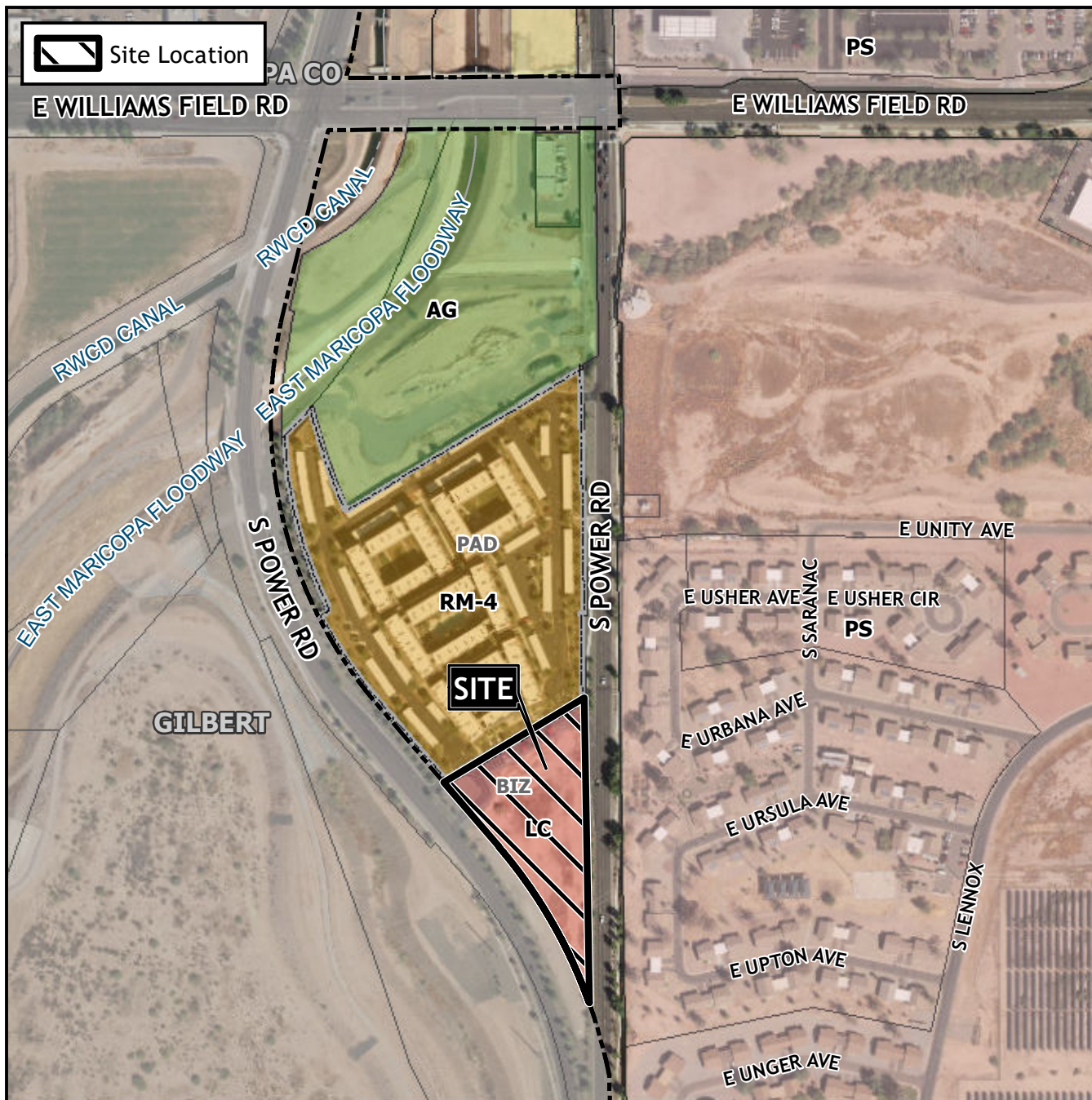

Case:

DRB23-00014

Site / Address:

(District 6). Within the 6200 to 6300 blocks of South Power Road (east and west side). Located south of Williams Field Road between the northbound and southbound lanes of Power Road. (2± acres).

Request:

Design Review for a Commercial Building with a Drive-Thru Facility.

