

# Final Plat Vicinity Map

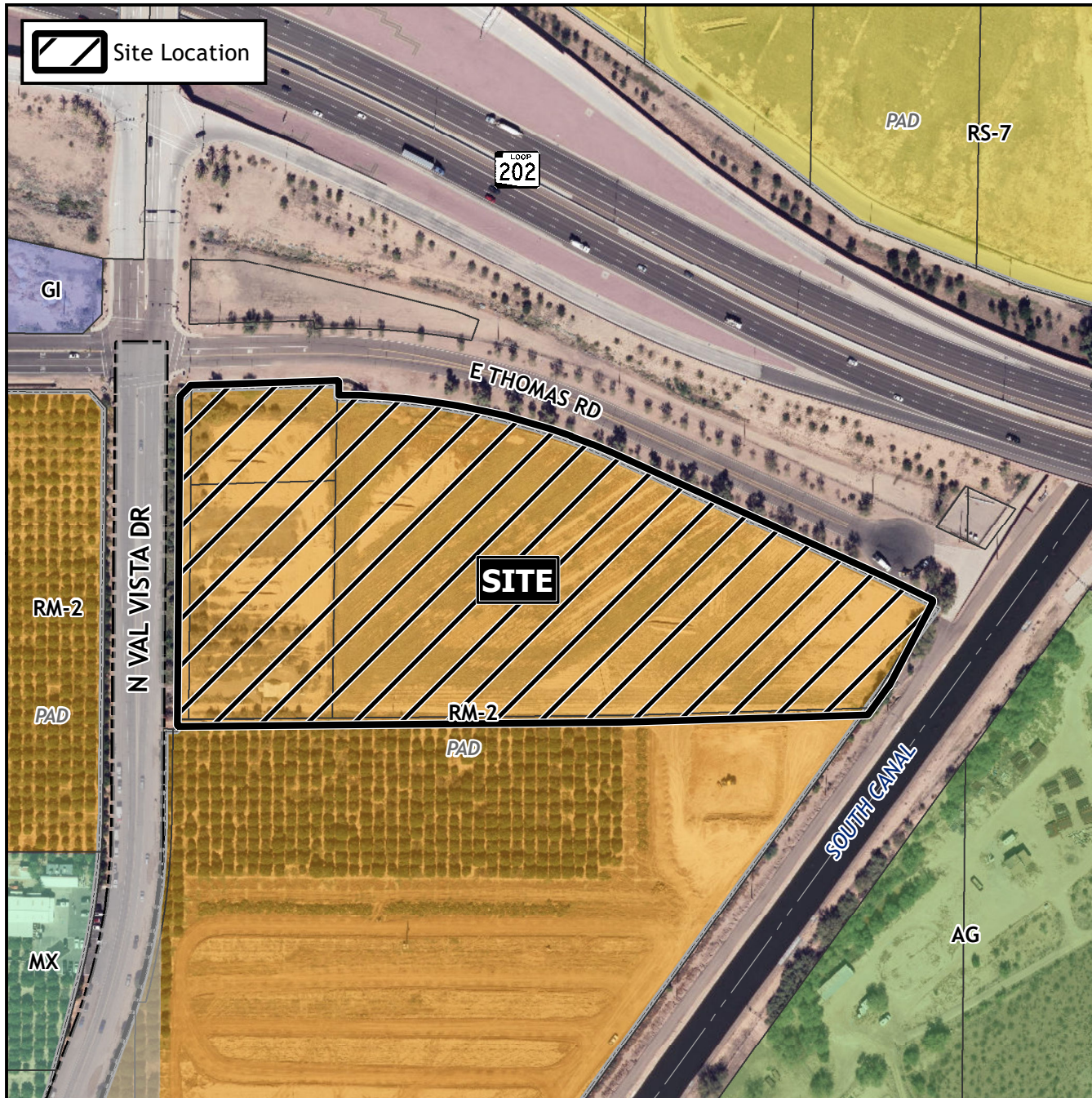

## Case Details

### Project:

Estates at Pioneer Crossing  
SUB22-01287

### Site/Address:

District 1. Within the 3600 to 3800 blocks of East Thomas Road (south side) and within the 3500 to 3600 blocks of North Val Vista Drive (east side). Located south of Thomas Road and east of Val Vista Drive. (11.7± acres).

### Description:

Reserve 100, LLC, Developer;  
Michael J. Pollock EPS Group, Surveyor.

