

# Planning and Zoning Vicinity Map: ZON22-01216

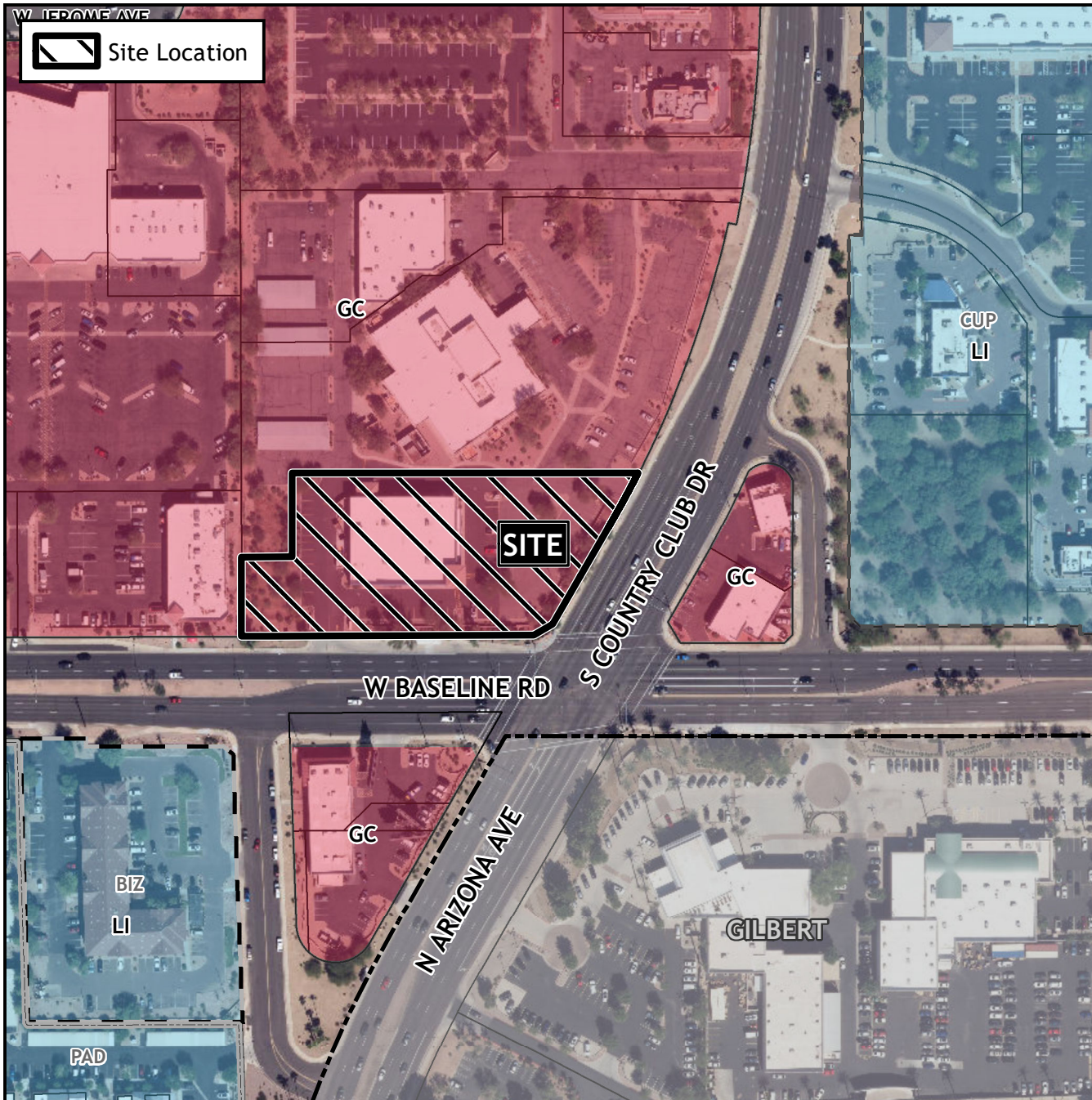

## Case Details

CASE:

ZON22-01216

PRE-PLAT : ☐

### SITE / ADDRESS:

(District 4). Within the 1900 block of South Country Club Drive (west side) and within the 400 block of West Baseline Road (north side). Located north of Baseline Road on the west side of Country Club Drive. (2± acres).

### REQUEST:

Site Plan Review. This request will allow for a restaurant with a drive-thru facility



0 150 300  
Feet

