

100-YR RUNOFF & RETENTION CALCULATIONS:

VOLUME REQUIRED NORTH:

WHERE: $V_{REQ} = C \cdot D \cdot A \cdot I$
 V_{REQ} = RUNOFF VOLUME (CF)
 C = WEIGHTED RUNOFF COEFFICIENT = 0.195
 D = 100% 24HR RAINFALL DEPTH (IN) = 2.21-IN
 A = AREA OF PROJECT SITE IN ACRES (25.67 AC)

$V_{REQ} = 198,921 \text{ CF}$

UNDERGROUND RETENTION: 1,600 LF OF 10" CMP = 125,644 CF

SURFACE RETENTION: 84,644 CF

$V_{REQ} = 220,144 \text{ CF}$

PRELIMINARY GRADING & DRAINAGE PLANS

**FOR
KOMATSU
MESA, ARIZONA**

THE EAST LINE OF THE NORTH-EAST QUARTER OF SECTION 3, TOWNSHIP 2 SOUTH,
RANGE 7 EAST OF THE GILA AND SALT RIVER MERIDIAN,
MARICOPA COUNTY, ARIZONA

VICINITY MAP

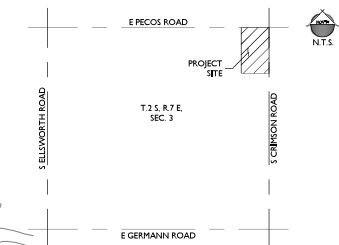

730 N. 52nd St
 Suite 203
 Phoenix, Arizona
 85008
 P 602.393.5060
 CawleyArchitects.com



CIVIL ENGINEER:

EPS GROUP INC
 1130 N. ALMA SCHOOL RD, SUITE 120 MESA,
 ARIZONA 85201
 PHONE: (480) 502-2150
 FAX: (480) 502-2158
 CONTACT: TAYLOR BELLS, P.E.
 EMAIL: TAYLOR.BELLS@EPSGROUPINC.COM

ARCHITECT:

CRAWLEY ARCHITECTS
 730 N 52ND ST, SUITE 203
 PHOENIX, ARIZONA 85008
 PHONE: (480) 393-5060
 CONTACT: DAVID FULK
 EMAIL: DAVIDF@CRAWLEYARCHITECTS.COM

BASIS OF BEARING

BASE OF BEARING FOR THIS SURVEY IS A BEARING OF NORTH 89°24'31" WEST ALONG THE SOUTH LINE OF THE SOUTHEAST QUARTER OF SECTION 3, TOWNSHIP 2 SOUTH, RANGE 7 EAST OF THE GILA AND SALT RIVER BASE AND MERIDIAN, MARICOPA COUNTY, ARIZONA, ACCORDING TO PLS SUBMERSON RECORD OF SURVEY, RECORDED IN BOOK 410, PAGE 21, MARICOPA COUNTY RECORDS, ARIZONA.

BENCHMARK

3.0 KM (1.85 MI) NORTHERLY ALONG ELLSWORTH ROAD FROM THE POST OFFICE IN QUEEN CREEK, 29.8 M (97.8 FT) WEST OF THE ROAD CENTERLINE, 12.7 M (41.7 FT) WEST OF A FENCE CORNER, 8.3 M (27.2 FT) NORTH OF AND LEVEL WITH THE CENTER OF SUPERSTITION DRIVE, 1.9 M (6.2 FT) EAST OF A UTILITY POLE WITH A GUY CABLE, AND 0.9 M (3.0 FT) SOUTH OF A WITNESS POST AND FENCE. NOTE-ACCESS TO THE DATUM POINT IS THROUGH A SUNCH LOGO CAP.

NAV888 ELEV=1394.01

FLOOD ZONE INFORMATION

THIS SITE IS LOCATED WITHIN "ZONE X SHADED" AS SHOWN ON FLOOD INSURANCE RATE MAP NUMBER 04013C0794.
 0.2% ANNUAL CHANCE FLOOD HAZARD. AREAS OF 1% ANNUAL CHANCE FLOOD WITH AVERAGE DEPTH LESS THAN ONE FOOT OR WITH DRAINAGE AREAS OF LESS THAN ONE SQUARE MILE.

LEGEND

- SEWER LINE
- SEWER MAN-HOLE
- WATER LINE
- ⊕ FIRE HYDRANT
- ⊕ WATER VALVE
- FF= FINISHED FLOOR
- SLOPE DIRECTION
- STORM DRAIN PIPE
- TRENCH DRAIN
- CATCH BASIN
- DRYWELL
- UNDERGROUND RETENTION
- HEADWALL

DATE

- PRE-SUBMITTAL 03-04-2024
- DR SUBMITTAL 05-27-2024
- SUP SUBMITTAL 05-27-2024
- DR/SUP 2nd SUBMITTAL 07-15-2024



DRAWN BY: NG & CC

OWNERSHIP OF DOCUMENTS:
 All drawings remain the property of the architect. Any reproduction or use of these drawings without the written consent of the architect is prohibited. The architect shall not be responsible for any errors or omissions in these drawings that may result in any claims or damages.

DISCREPANCIES AND CONFLICTS:
 All discrepancies shall be resolved by the architect. The architect shall not be responsible for any errors or omissions in these drawings that may result in any claims or damages.

PRELIM GRD PLAN

Project: 230721 PG01

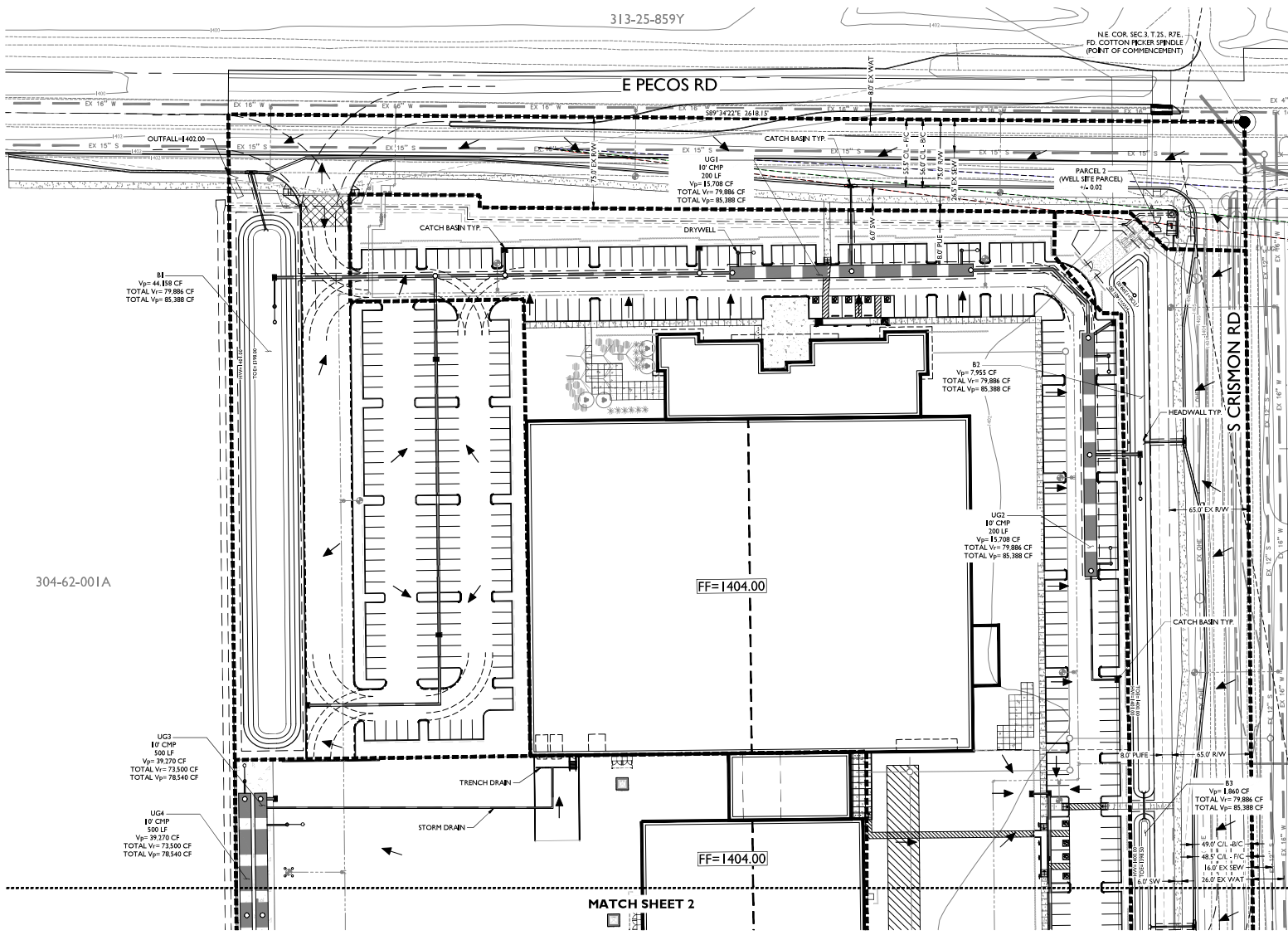

304-62-001A

MATCH SHEET 2

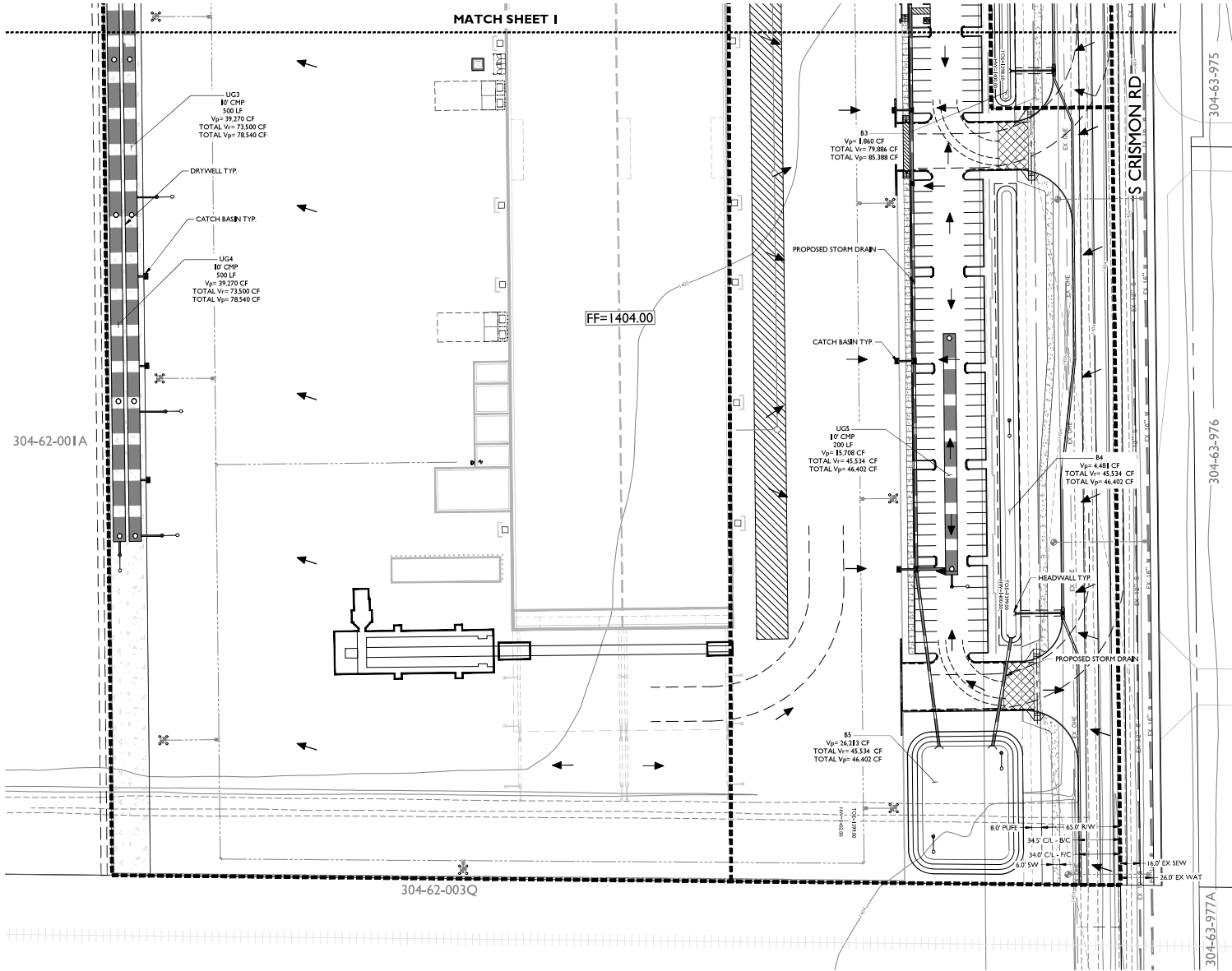

- LEGEND**
- SEWER LINE
 - SEWER MAN-HOLE
 - WATER LINE
 - FIRE HYDRANT
 - WATER VALVE
 - FF=
 - SLOPE DIRECTION
 - STORM DRAIN PIPE
 - TRENCH DRAIN
 - CATCH BASIN
 - DRYWELL
 - UNDERGROUND RETENTION
 - HEADWALL

CAWLEY ARCHITECTS

730 N. 52nd St
Ste 203
Phoenix, Arizona
85008
P 602.393.5060
CawleyArchitects.com



KOMATSU SALES AND SERVICE FACILITY

9927
E. PECOS
ROAD
MESA
ARIZONA
85212

DATE

PRE-SUBMITTAL
03-04-2024
DR SUBMITTAL
05-27-2024
SUP-SUBMITTAL
05-27-2024
DR/SUP 2nd
SUBMITTAL
07-15-2024



DRAWN BY: NG & CC

OWNERSHIP OF DOCUMENTS:
The drawings herein are the intellectual property of Cawley Architects, Inc. and shall remain the property of Cawley Architects, Inc. No part of these drawings shall be reproduced, stored in a retrieval system, or transmitted in any form or by any means, electronic, mechanical, photocopying, recording, or by any information storage and retrieval system, without the prior written permission of Cawley Architects, Inc.

DISCREPANCIES AND CONFLICTS:
All discrepancies shall be those identified or corrected herein. The user shall be responsible for the coordination of all drawings and shall be responsible for the coordination of all drawings and shall be responsible for the coordination of all drawings.

PRELIM G&D PLAN

Project: PG02

