

Final Inspection By: <input checked="" type="checkbox"/> B.I. () F.D. () Eng. () Zoning/Signs () U.O. () Retention () Special	Plumbing/Mechanical Fee
Water meter size information: AD-26291-4 (6/16/87) + 9174 NC-12416-4 (9/23/96) C-120848-1	Electrical Fee
Stipulations or remarks: (PF4) E=20' R=25' S=7'	Construction Fee 336.00
	Plan Check/Investigation Fee
	Phased Plan Permit Fee
	Total Permit Fee
	Water Development Fee
	Sewer Development Fee
	Residential Development Tax
Approved-Date: 4-10-00 By JAC	Grand Total 336.00
Additional Remarks: 1400A Detached accessory structure IN REAR 1/4 OF LOT. WOOD FRAMED W/ENGINEERED TRUSSES AND COLUMN FOOTINGS. ENGINEERING ON FILE) NO INTERIOR FINISH WITH ELECTRIC	

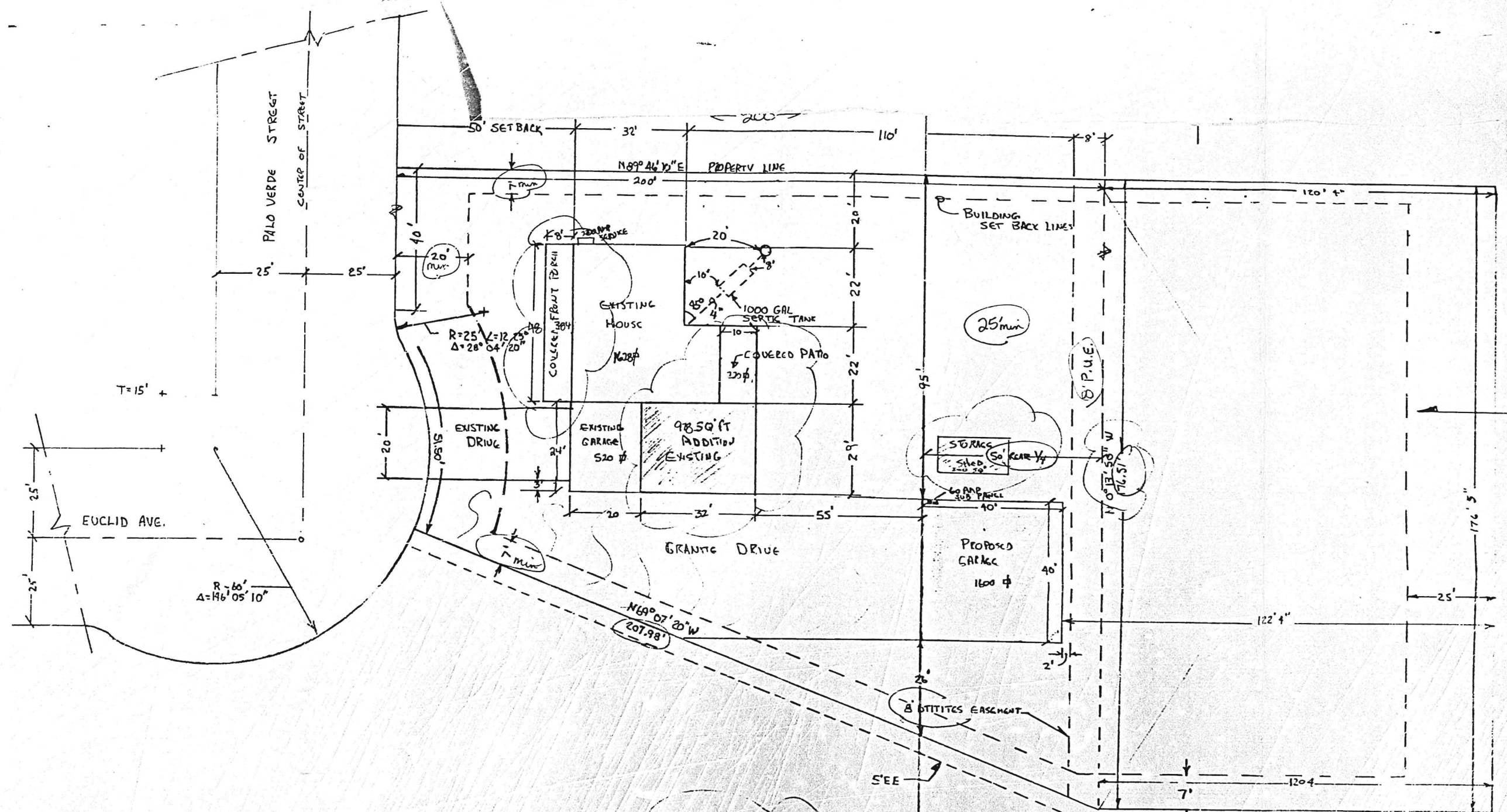

EXISTING HOUSE	1128 SQ FT
" FRONT PATIO	384 SQ FT
" GARAGE	520 SQ FT
" PATIO	978 SQ FT
" COVERED PATIO	220 SQ FT
TOTAL UNIMPROVED 3130 SQ FT	
PROPOSED NEW GARAGE	1160 SQ FT
EXISTING STORAGE SHED	200 SQ FT
TOTAL IMPROVED 1800 SQ FT	

100% ALLOWABLE IN ACCESSORY STRUCT.

APPROVED AS NOTED
 CITY OF MESA
 APPROVED
 Date 11/1/10 BY [Signature]

