

**GENERAL NOTES**

1. INFORM THE ARCHITECT OF ANY DISCREPANCIES BEFORE BEGINNING WORK.
2. ALL SIGNAGE UNDER SEPARATE SUBMITTAL AND PERMIT.
3. PROVIDE CONTINUOUS CAULK MATCHED COLORING AT TRANSITION OF ALL DISSIMILAR MATERIALS.
4. CONTRACTOR SHALL CONFIRM AND MARK ALL UNDERGROUND AND OVERHEAD UTILITIES PRIOR TO START OF WORK.
5. ALL DIMENSIONS ARE TO MASONRY, CONCRETE, OR STUD FRAMING.

<b>M1</b>	METAL ROOFING MANF: ATAS COLOR: 29 CHAR BROWN
<b>M2</b>	CONCRETE MASONRY UNIT - TRENDSONE MANF: SUPERLITE COLOR: BLACK MOUNTAIN
<b>M3</b>	CONCRETE MASONRY UNIT - MESASTONE MANF: SUPERLITE COLOR: PEARL WHITE
<b>M4</b>	METAL CLADDING MANF: ATAS COLOR: 37 ANCHOR GREY
<b>M5</b>	DOOR/WINDOW FRAME MANF: TBD COLOR: TO MATCH 29 CHAR BROWN
<b>M6</b>	APPARATUS BAY DOORS MANF: TIGER DRYLAC POWDER COATINGS COLOR: TO MATCH 29 CHAR BROWN
<b>M7</b>	GLAZING MANF: PPG COLOR: SOLARBAN 70 SOLARGRAY

Seal  
**NOT FOR CONSTRUCTION**

These drawings are instruments of service and are the property of Howard Perlman, AIA. Howard Perlman expressly reserves its common law copyright and other property rights to these plans. These plans are not to be reproduced, changed or copied in any form or manner whatsoever, nor are they to be assigned to any third party, without first obtaining the expressed written permission and consent of Howard Perlman, AIA. Written dimensions on these drawings shall have precedence over scaled dimensions.  
 © COPYRIGHT 2022, HOWARD PERLMAN, A.I.A.

Rev.	Date	By	Description

Project  
**CITY OF MESA FIRE AND MEDICAL STATION NO. 223**  
 3310 E. MCDOWELL RD.

Owner  
 CITY OF MESA  
 20 E. MAIN STE 650  
 Mesa, AZ 85211

Drawn/Checked  
 JD / JR

Date  
 05/07/24

Project Number  
 323014/COM C10124

Sheet Number  
 EXTERIOR ELEVATIONS

**A9.1**

**KEY PLAN**

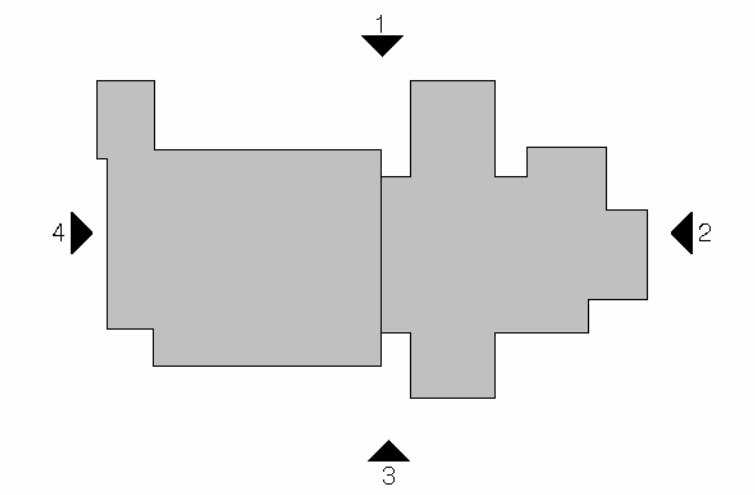

1 EXTERIOR ELEVATION - NORTH  
 1" = 10'-0"



2 EXTERIOR ELEVATION - EAST  
 1" = 10'-0"



3 EXTERIOR ELEVATION - SOUTH  
 1" = 10'-0"

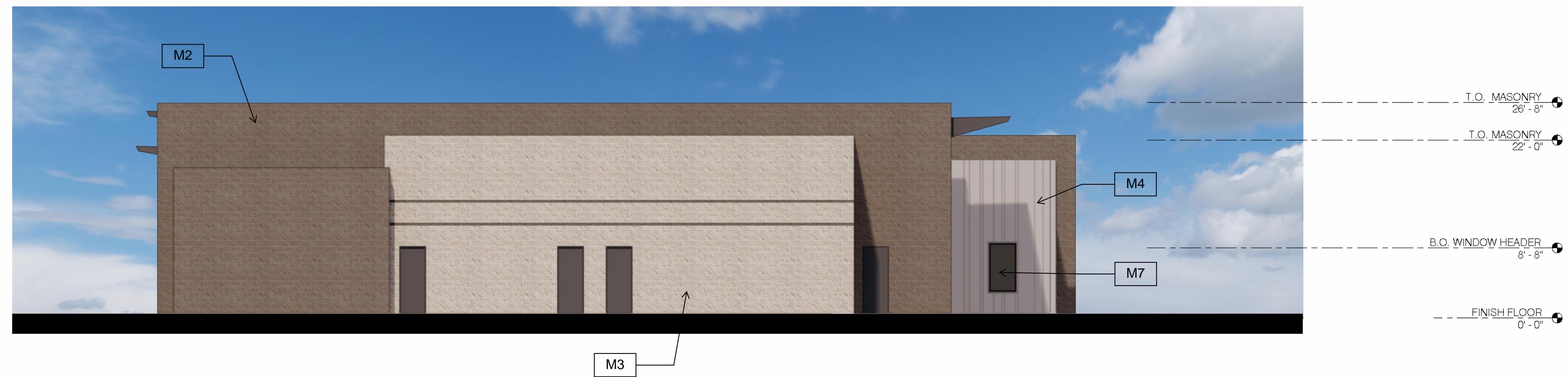

4 EXTERIOR ELEVATION - WEST  
 1" = 10'-0"