

- SHEET KEYED NOTES**
- 1 NEW SCHEDULED WALL, TYP.
 - 2 NEW SCHEDULED DOOR, TYP.
 - 3 NEW SCHEDULED STOREFRONT, TYP.
 - 4 METAL BUILDING FRAMING
 - 5 CONC. SLAB, REFER TO STRUCTURAL DRAWINGS
 - 6 TUBE STEEL FRAMING
 - 7 STEEL SCREEN WALL
 - 8 F.D.C.
 - 9 ROOF ACCESS

- FLOOR PLAN GENERAL NOTES**
- A. GENERAL NOTE
 - B. GENERAL NOTE
 - C. GENERAL NOTE

This drawing is the property of Synectic Design Incorporated, 1111 W University Dr, Suite # 104, Tempe Az, 85281, 480.948.9766. This drawing is limited to the original use for which it was prepared. Changes, reproductions, or assigning to any third party of this drawing for any other use is not permitted without written consent of Synectic Design Incorporated. C 2019
 Autocad Docs://4300 Falcon View Industrial Park/4330_Central02_BIM680.rvt 4/2/2024 12:23:09 PM

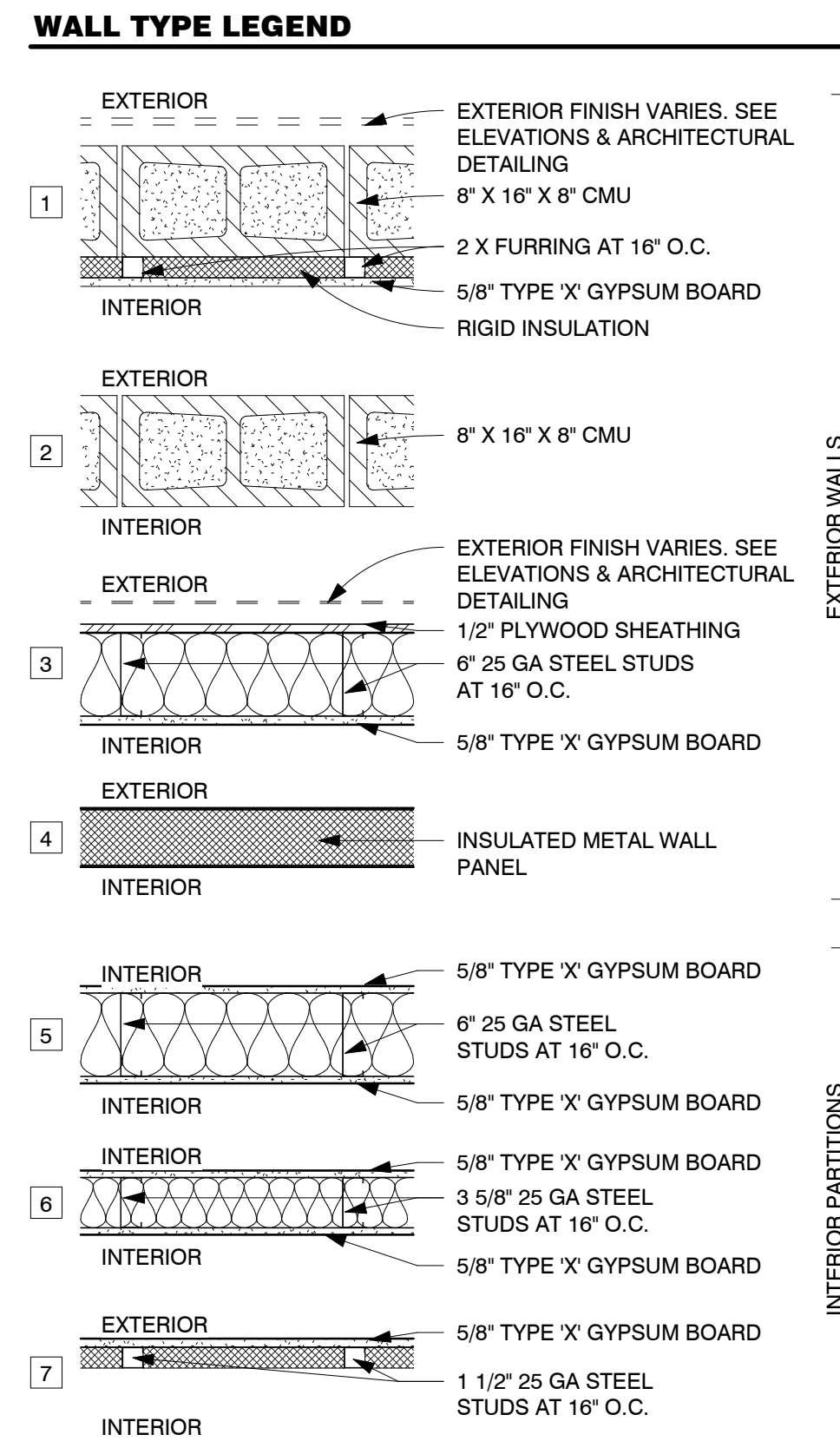
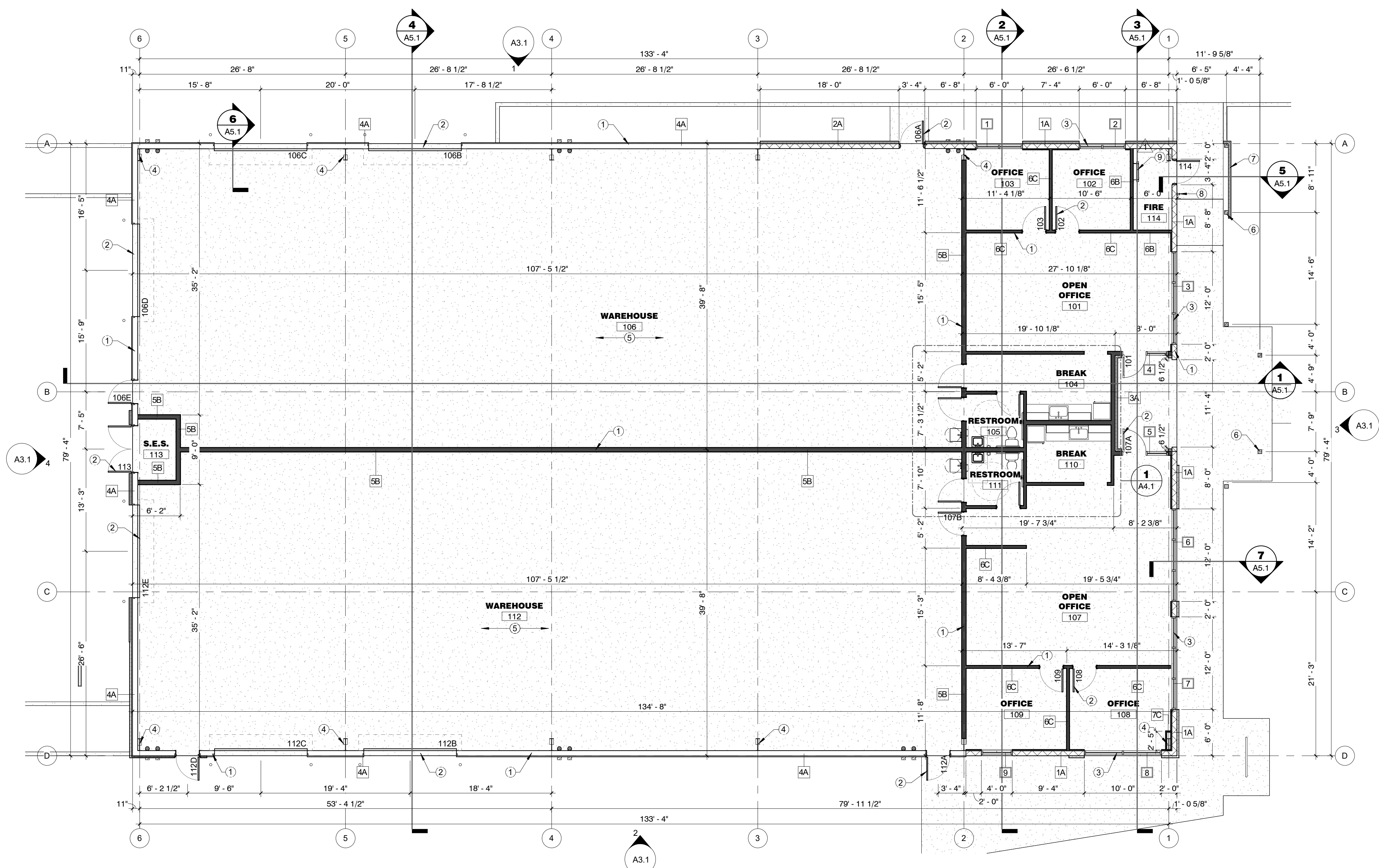

- NOTES:**
1. USE 5/8" TYPE 'X' GYPSUM BOARD AT INTERIOR SIDE OF STORAGE AND MECHANICAL ROOMS.
 2. USE 5/8" MOISTURE RESISTANT GYPSUM BOARD IN ALL DAMP AREAS.
 3. USE 1/2" CEMENT BOARD UNDER CERAMIC TILE AND ALL INTERIOR STONE/BRICK VENEERS.
 4. PROVIDE FULL DEPTH INSULATION IN EXTERIOR WALL CAVITIES.
 5. PROVIDE FULL DEPTH THERMAL INSULATION IN FURRING AT EXTERIOR WALLS. USE RIGID FOAM IN CAVITIES LESS THAN 3 1/2" DEEP.
 6. PROVIDE FULL DEPTH SOUND ATTENUATION BATTS IN ALL INTERIOR PARTITIONS.
 7. ALL WOOD FRAMED WALL PARTITIONS TO BE CEILING TO CEILING.

WALL MARK	HEIGHT	BASE DETAIL	TOP DETAIL
A	SEE ELEVATIONS		
B	TO STRUCTURE		
C	6" ABOVE ADJ. CEILING		

FALCON VIEW INDUSTRIAL PARK
 3014 N. MAPLE STREET
 MESA, ARIZONA 85215

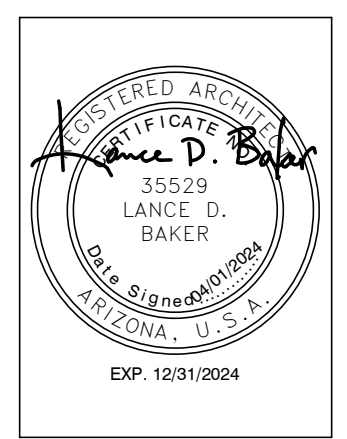

REVISIONS

NO.	DATE	REVISION
1	02/14/2024	PLANNING COMMENTS

Phase: CD
 Drawn By: MM
 Reviewed By: LDB
 SDI Project No: 4330
 Date: 04/01/2024

1 FLOOR PLAN
 1/8" = 1'-0"