

Planning and Zoning Vicinity Map: ZON24-00561

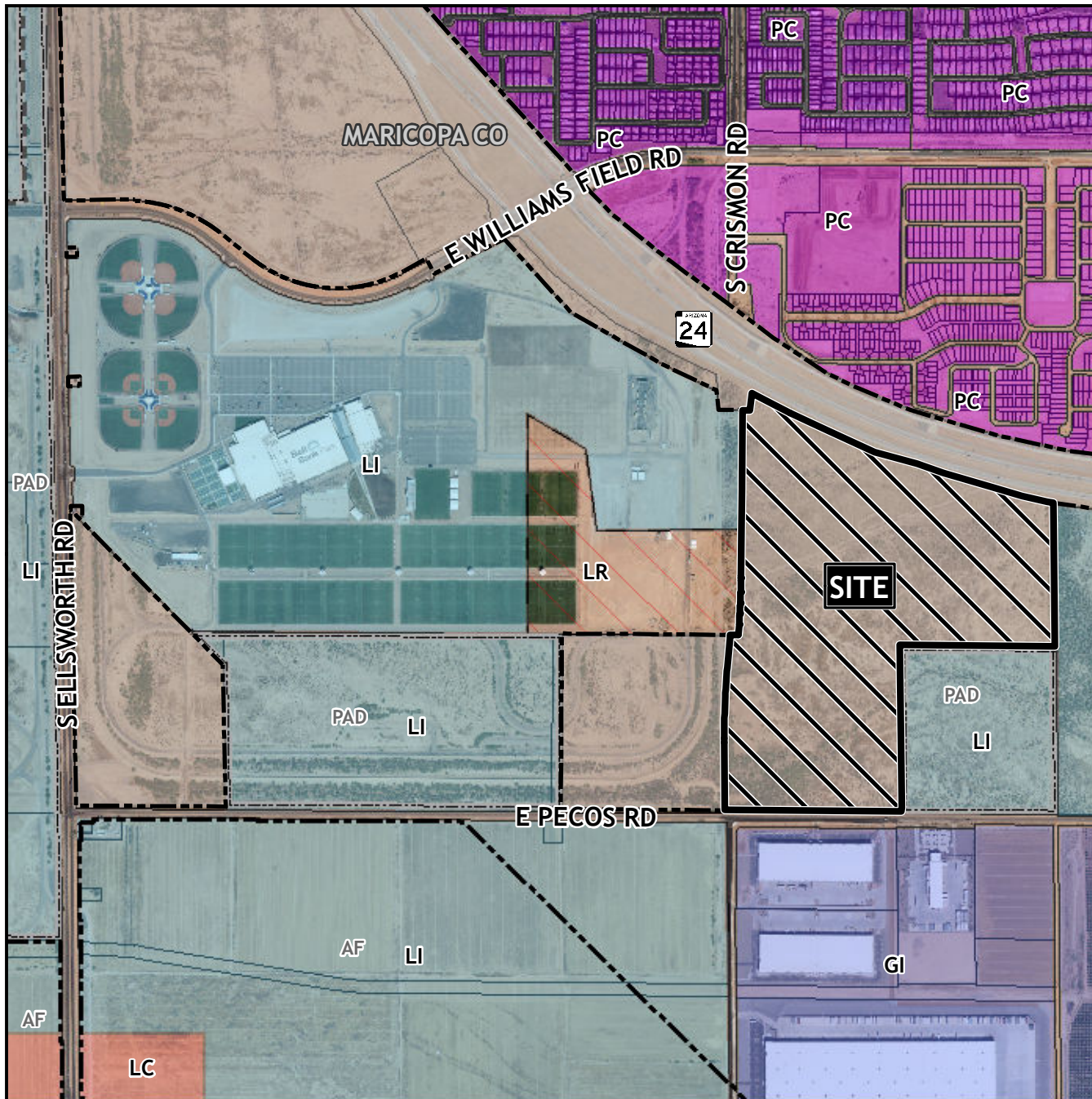

Case Details

CASE:

ZON24-00561

SITE / ADDRESS:

(District 6). Within the 10000 to 10400 blocks of East Pecos Road (north side) and within the 6200 to 6800 blocks of the future South Crismon Road alignment (east side). Located north of Pecos Road and east of Ellsworth Road. (130± acres).

REQUEST:

Minor General Plan Amendment. This request will change the General Plan Character Area Type from Mixed Use Activity to Employment.

