

Planning and Zoning Vicinity Map: ZON22-00835

Case Details

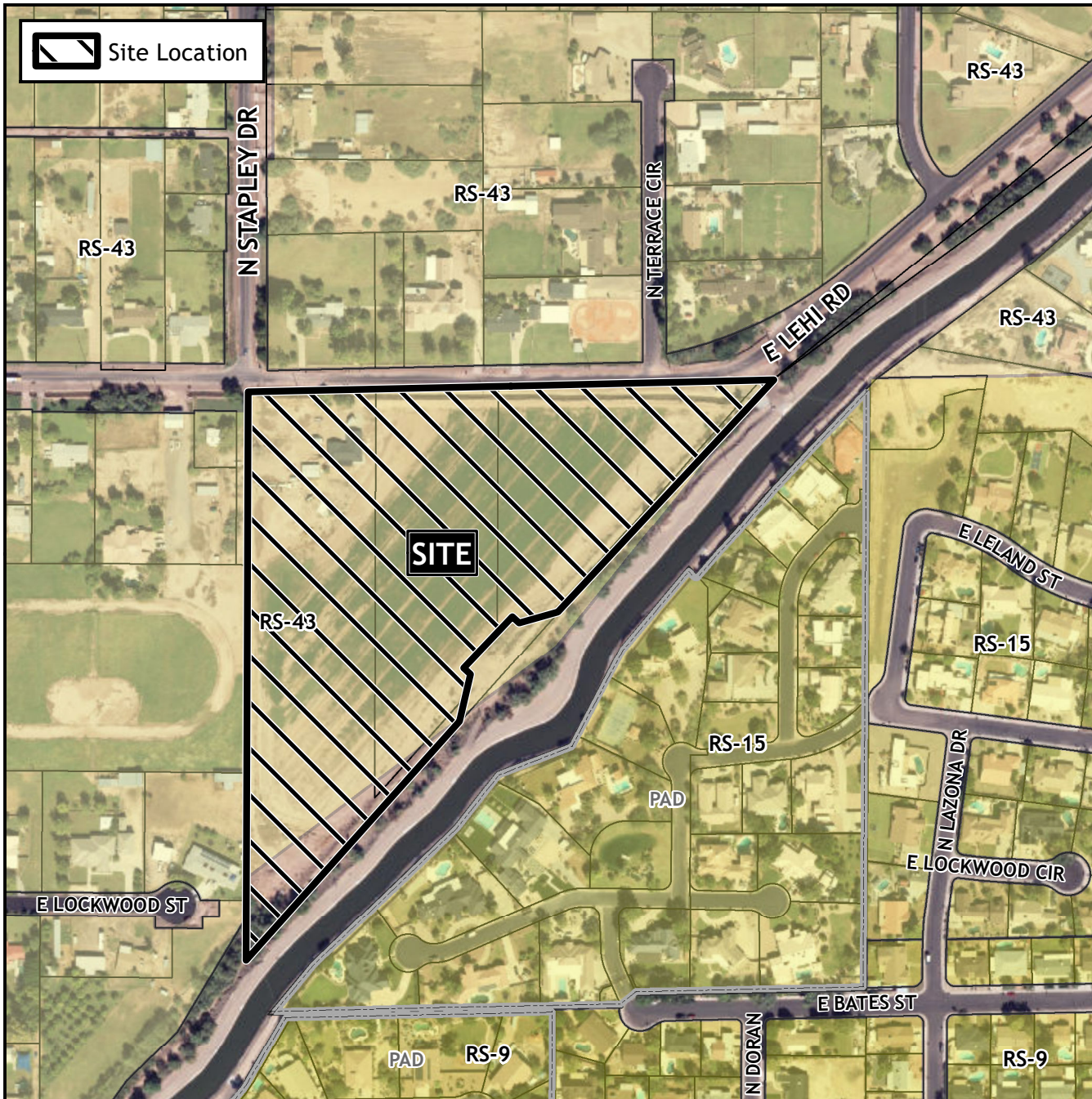

CASE:

ZON22-00835

SITE / ADDRESS:

(District 1). Within the 1200 to 1400 blocks of East Lehi Road (south side). Located south of East Lehi Road and east of North Stapley Drive (15± acres).

REQUEST:

Rezone from Single Residence-43 (RS-43) to Single-Residence-43 with a Planned Area Development overlay (RS-43-PAD). This will allow for a single residence subdivision.

