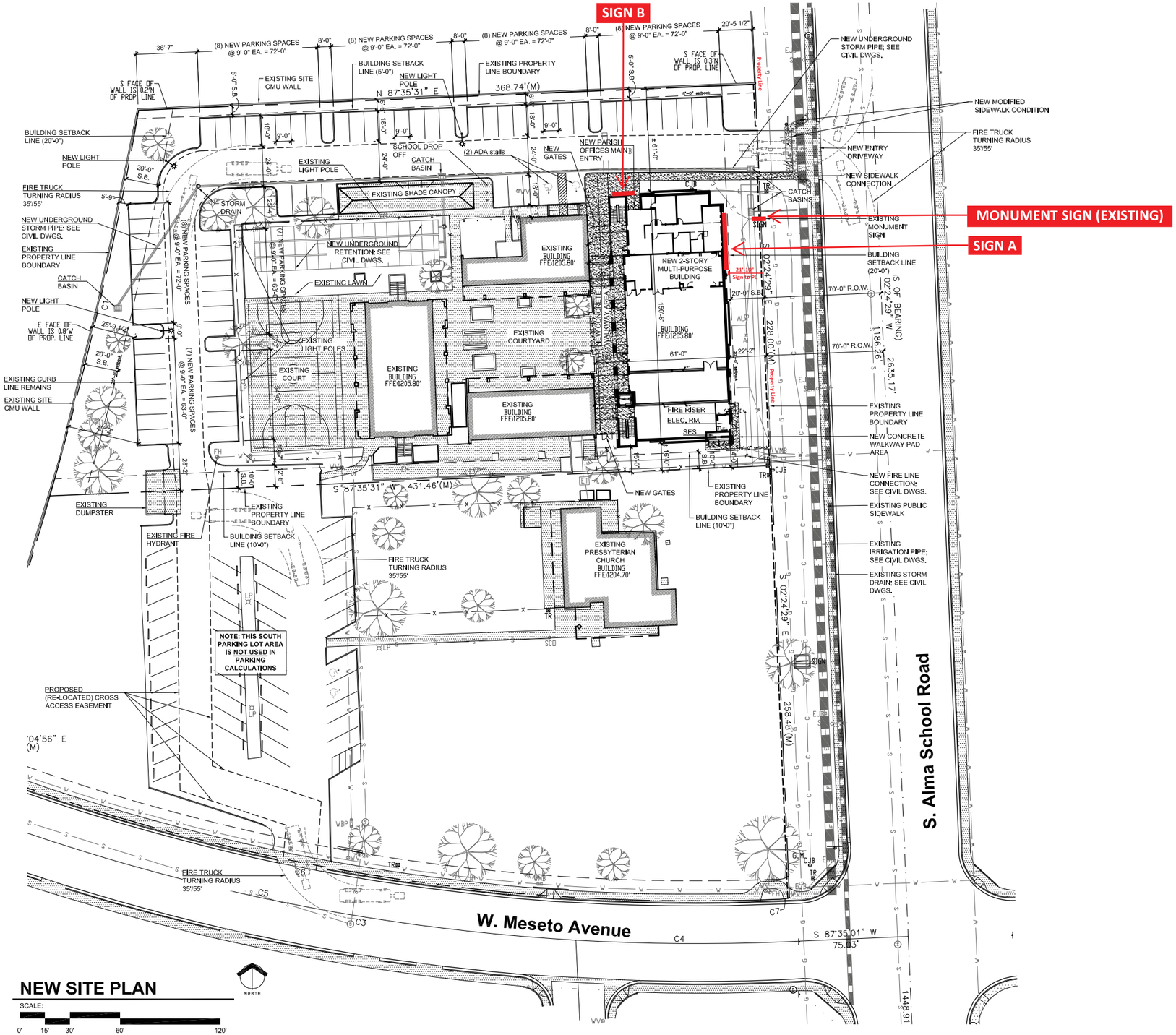

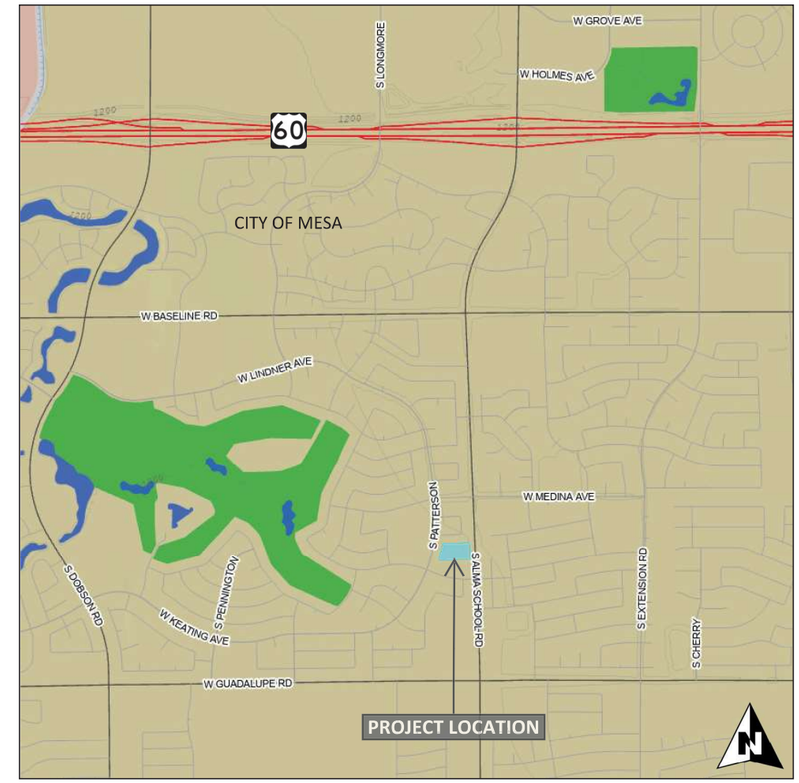

VICINITY MAP

Not to Scale

SITE INFORMATION

Assessor Parcel Number: 305-07-563A, 305-07-563B
Project Name: ST TIMOTHY CATHOLIC SCHOOL
Property Address: 2520 S ALMA SCHOOL RD
City, State, Zip Code: MESA, ARIZONA 85210
Jurisdiction: CITY OF MESA
Lot Size: 91,215 SQ FT
Zoning: RS-6 PAD
Subdivision: DOBSON RANCH UNIT 3
Tract: G
Subdivision MCR Number: 181-45

Gretchen Wilde, owner / designer
1205 N. Miller Road
Tempe, AZ 85288
480.966.6565 / 480.966.5668 (f)
signs@airparksigns.com

2520 S Alma School Rd
Mesa, AZ 85210

NOTES:

Approved By: Date:

tm
gw

St Timothy Catholic School

Site Plan

10-13-25

04
PAGE

All specified details on these drawings are subject to change due to the availability of materials and/or changes in the method of fabrication. Airparks Signs & Graphics will do their best job to maintain the design's intent of these drawings at all times. If the owner or owner's representative wishes to receive detail drawings on all changes during the fabrication process, Airpark Signs & Graphics must be advised in writing prior to the start of fabrication. This is an original unpublished drawing created by Airpark Signs & Graphics. It is submitted for your personal use in connection with a proposed project being planned for you by Airpark Signs & Graphics. It is not to be reproduced, copied, photographed, exhibited or used in any fashion without expressed written approval of Airpark Signs & Graphics.