

Preliminary Plat Vicinity Map

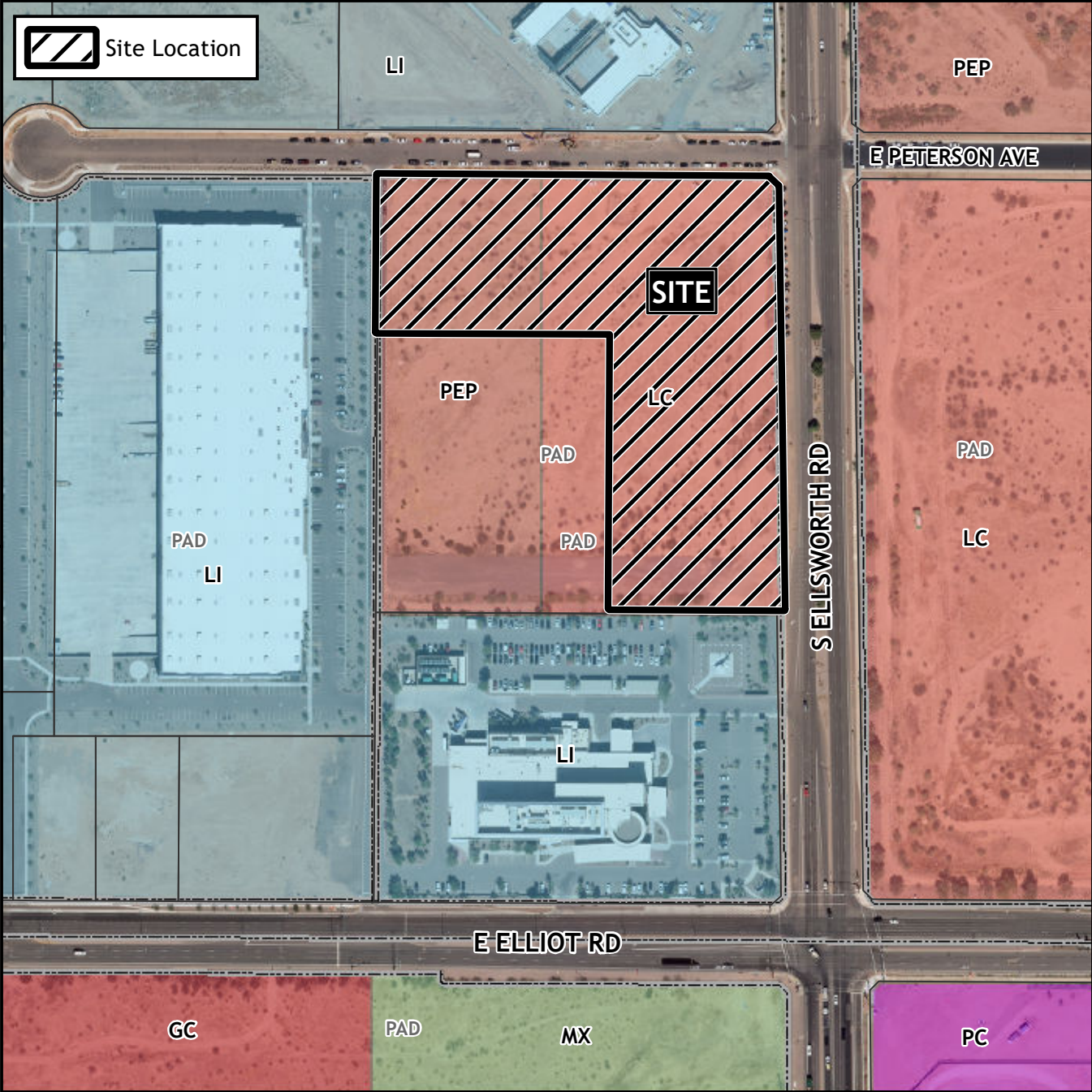

Case Details

Project:
 Peterson and Ellsworth
 ZON24-00331

Site / Address:
 (District 6). Within the 3400 to 3600 blocks of South Ellsworth Road (west side) and within the 9000 to 9200 blocks of East Peterson Avenue (south side). Located north of Elliot Road on the west side of Ellsworth Road (7.5± acres).

