

Preliminary Plat Vicinity Map

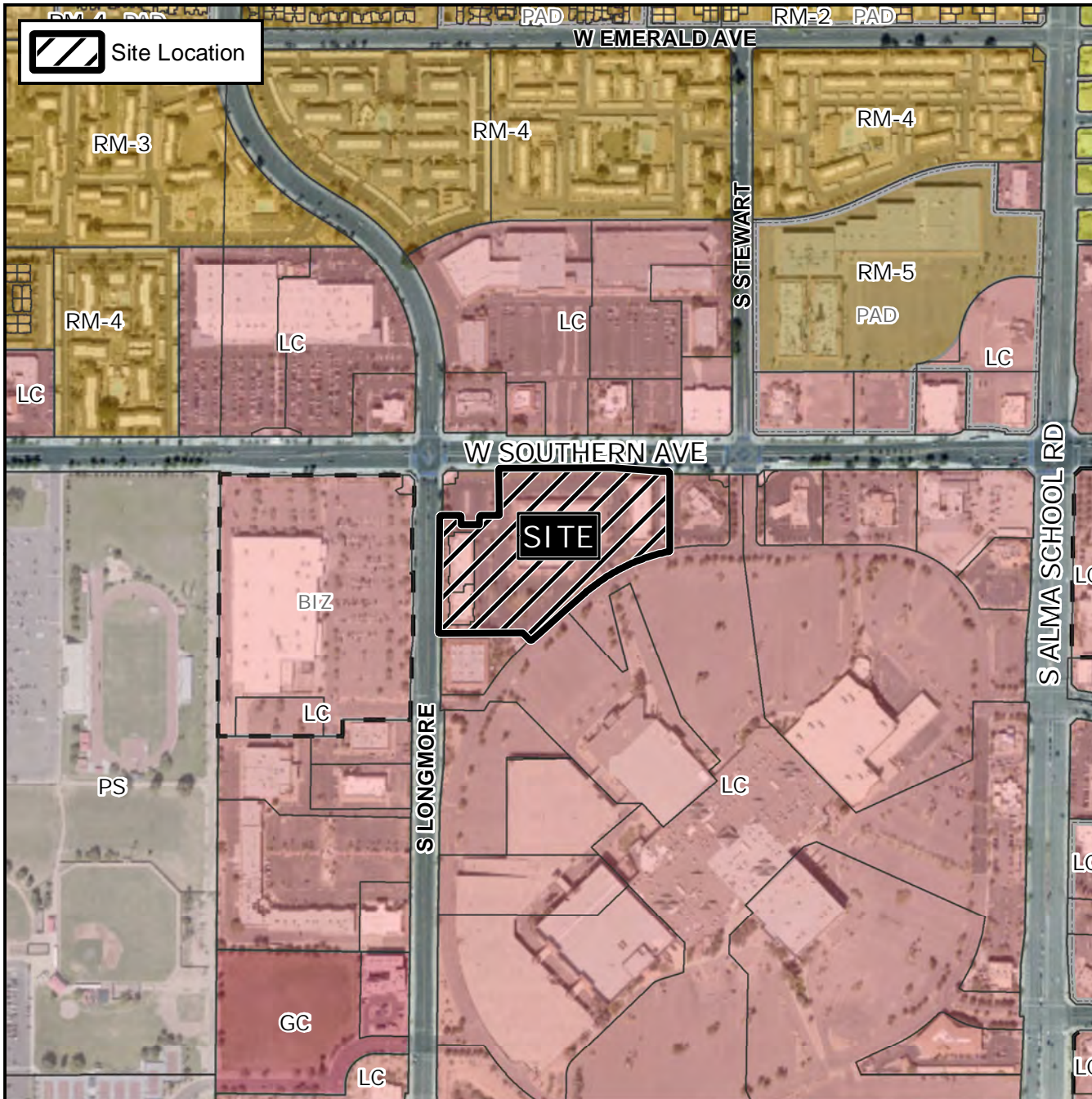

Case Details

Project:

Mercado Fiesta Amended Condominium (ZON21-00148)

Site / Address:

District 3. Within the 1300 and 1400 blocks of West Southern Avenue (south side) and within the 1200 block of South Longmore (east side). Located west of Alma School Road on the south side of Southern Avenue. (6.3 acres). Preliminary Plat. Kimley Horn, applicant; BPC Larkspur Mercado, LLC, owner.

