

Planning and Zoning Vicinity Map: ZON19-00792

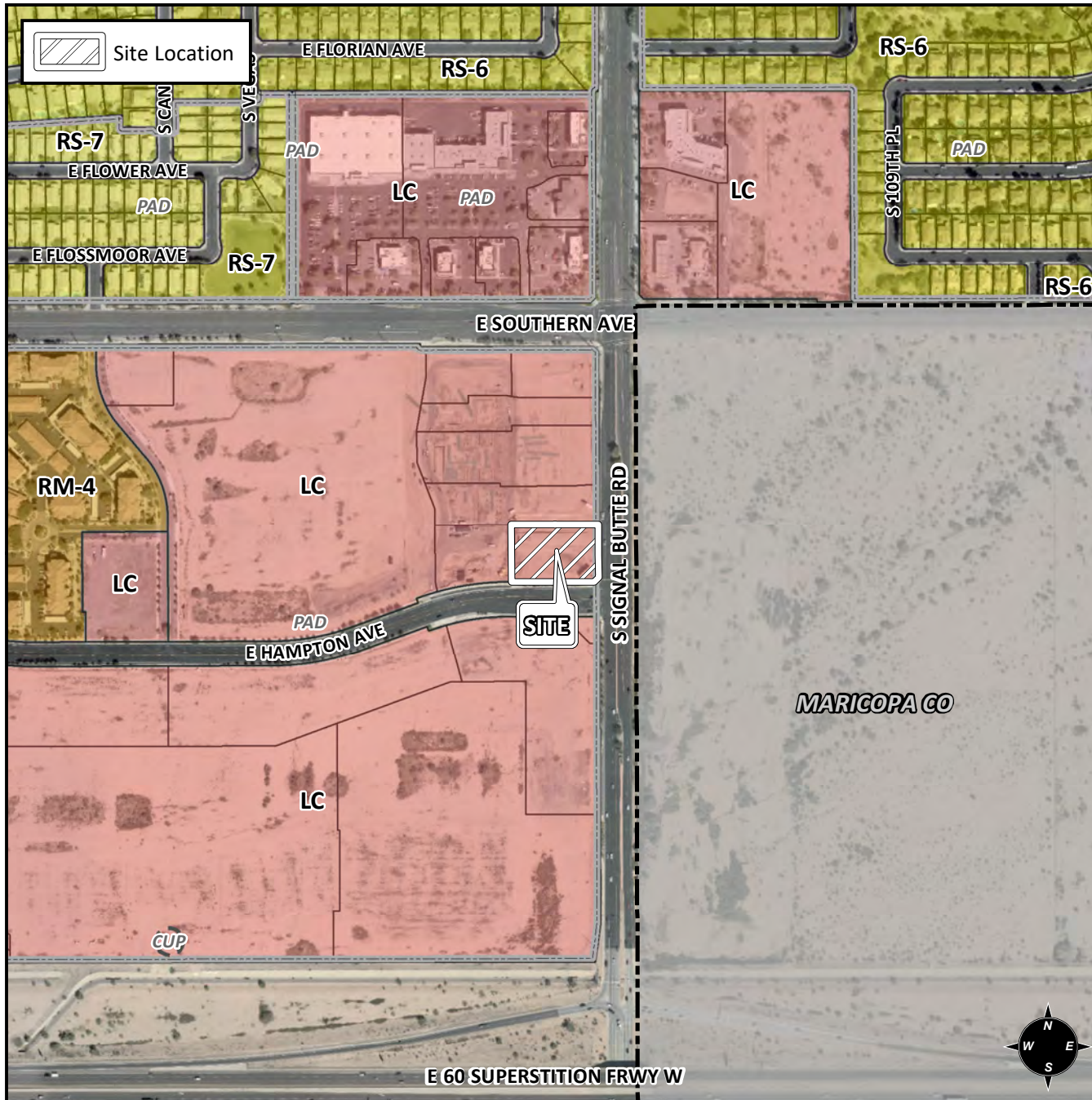

Case Details

CASE:

ZON19-00792

PRE-PLAT:

SITE / ADDRESS:

District 6. Within the 1300 block of South Signal Butte Road (west side) and the 10700 block of East Hampton Avenue (north side). Located south of Southern Avenue on the west side of Signal Butte Road. (1.2± acres)

REQUEST:

Site Plan review. This request will allow for the development of a restaurant with drive-thru.

