

Planning and Zoning Vicinity Map: ZON24-00190

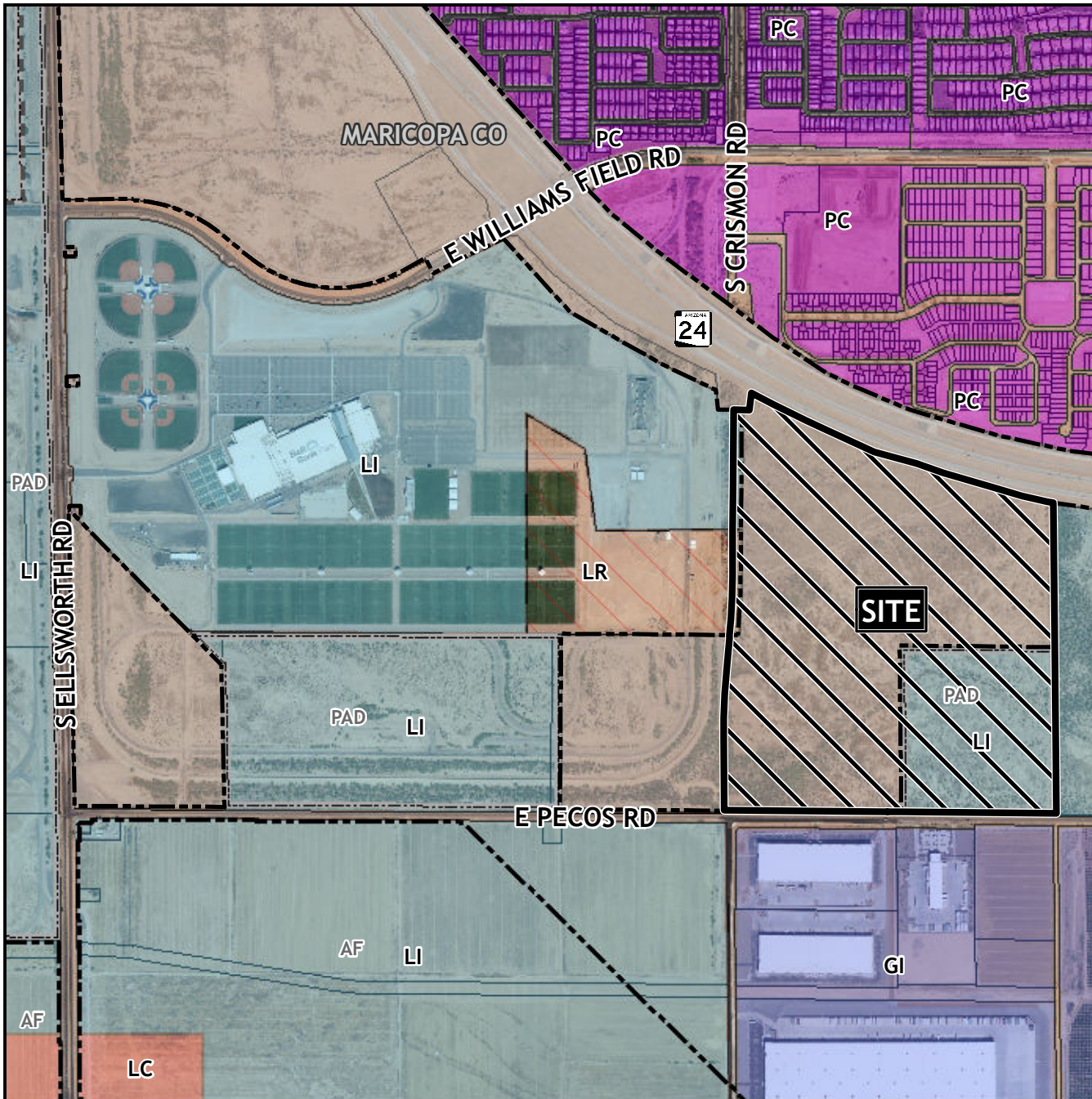

Case Details

CASE:

ZON24-00190

SITE / ADDRESS:

(District 6). Within the 10000 to 10400 blocks of East Pecos Road (north side) and within the 6200 to 6800 blocks of the future South Crismon Road alignment (east side). Located north of Pecos Road and east of Ellsworth Road. (177± acres).

REQUEST:

Rezone from Agriculture (AG) and Light Industrial with a Planned Area Development Overlay (LI-PAD) to LI-PAD, Site Plan Review, and Council Use Permit (CUP). This request will allow for a data center.

