

# DUTCH BROS. COFFEE - MESA, AZ - AZ1408 PRELIMINARY SITE AND UTILITY PLAN

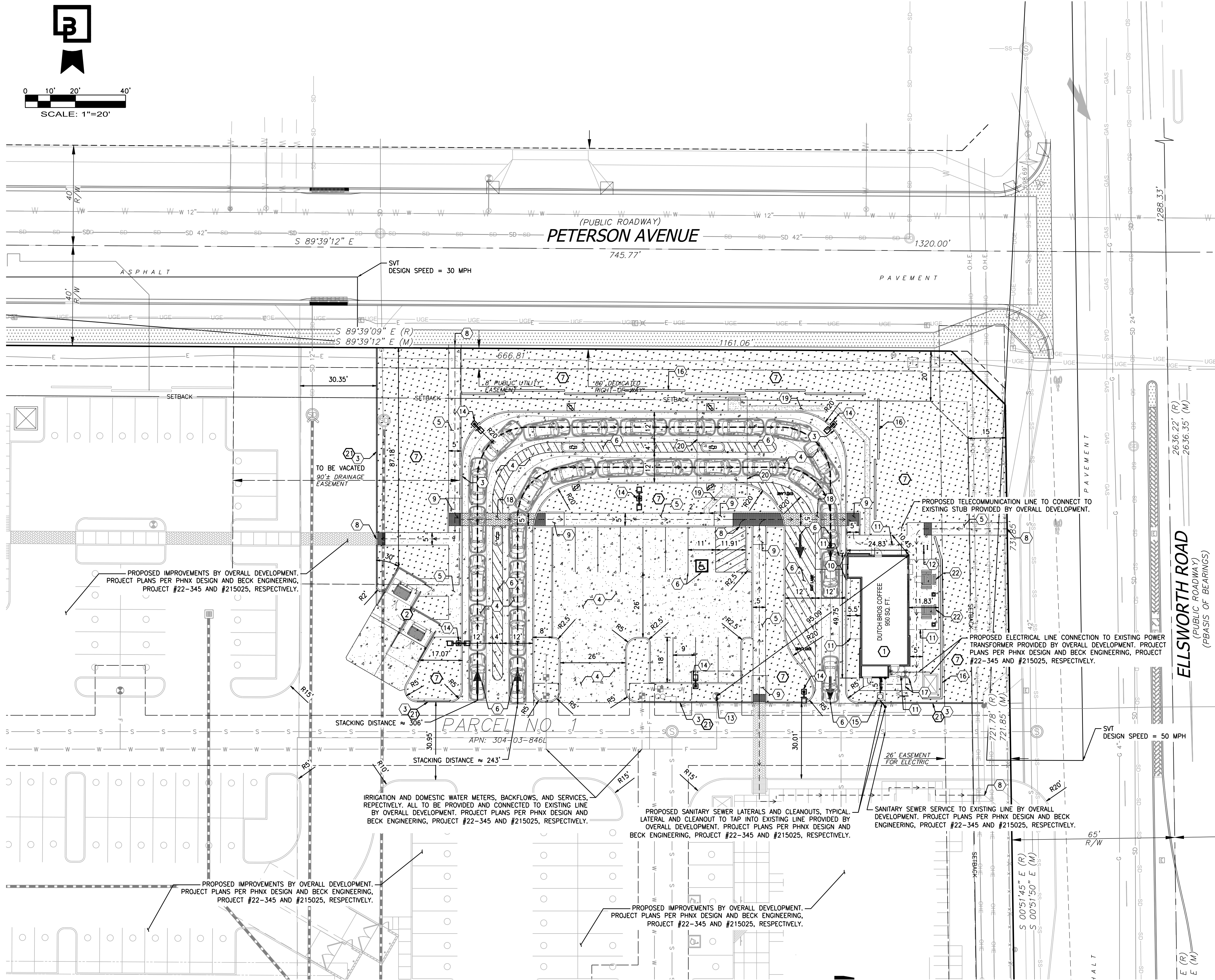
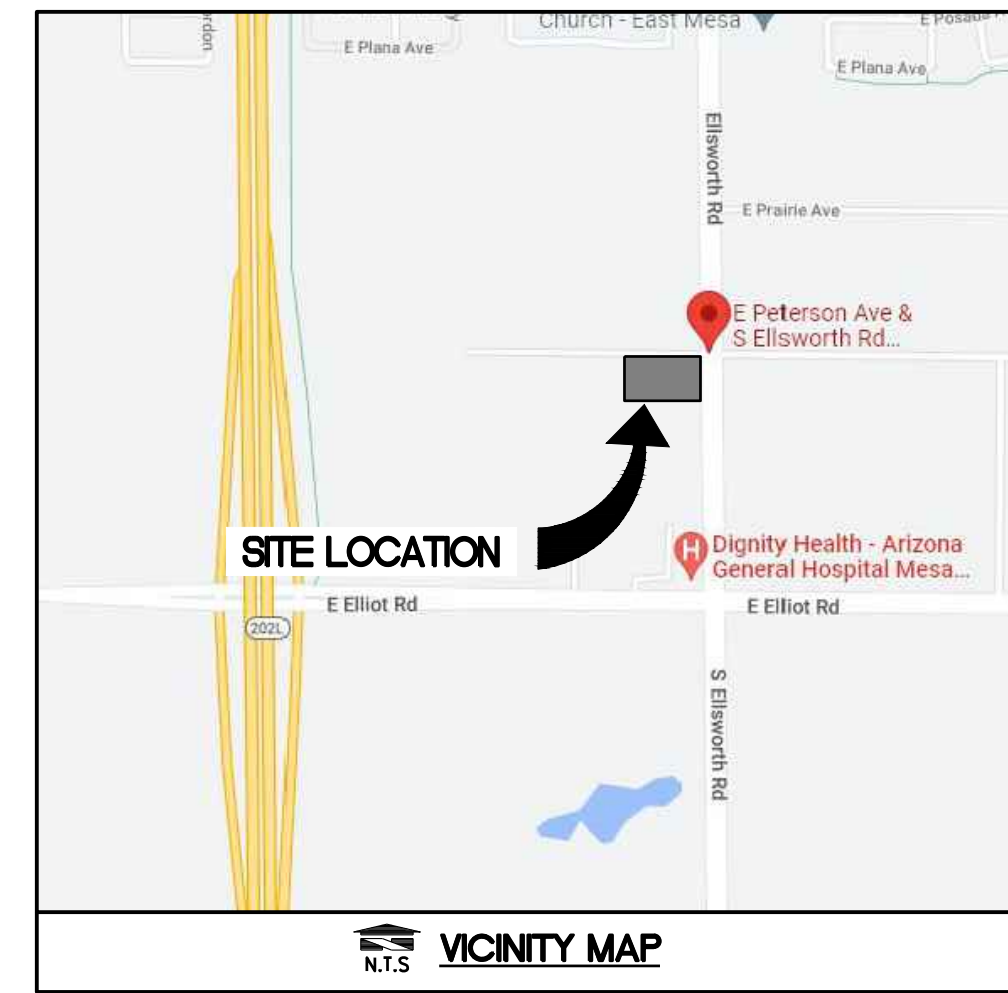
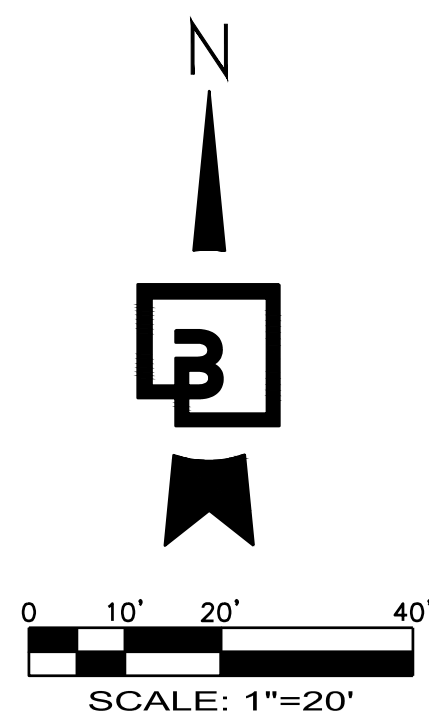

## PROJECT DATA

**NAME:** DUTCH BROS COFFEE - AZ1408 - MESA, ARIZONA  
**LOCATION:** 9912 ELLSWORTH ROAD, MESA, ARIZONA 85212  
**APN #:** 304-03-0846L  
**EXISTING/PROPOSED USE:** VACANT BARE DIRT / COMMERCIAL DUTCH BROTHERS COFFEE DRIVE-THROUGH  
**EXISTING/PROPOSED ZONING:** LIMITED COMMERCIAL (LC)

**PARCEL AREA:** 318,587 SF (7.32 AC)  
**GROSS PROJECT AREA:** 43,513 SF (1.00 AC)

**PROPOSED BUILDING INFORMATION:**  
 BUILDING HEIGHT: 24'  
 BUILDING STORIES: 1  
 GROSS FLOOR AREA: 1,262 SF (950 SF BLDG + 312 SF PATIO)

**SETBACKS:**  
 FRONT SETBACK (ELLSWORTH ROAD): 15'  
 FRONT SETBACK (PETERSON AVENUE): 20'

**HEIGHT RESTRICTIONS:**  
 MAXIMUM BUILDING HEIGHT: 30'

**PARKING SPACES REQUIRED:** 1 SPACE PER 100 SF OF INDOOR AREA (9 SPACES)  
 1 SPACE PER 200 SF OF OUTDOOR SEATING AREA (2 SPACES)  
**TOTAL 11 STALLS**  
 1 ADA PARKING  
 10 REGULAR PARKING  
**TOTAL 11 STALLS**

**PARKING SPACES PROVIDED:** 11 STALLS

**VEHICLE QUEUING:** 26  
**BICYCLE PARKING SPACES REQUIRED:** 3  
**BICYCLE PARKING SPACES PROVIDED:** 3

**TRASH ENCLOSURE:** 26' X 12'

**PARCEL COVERAGE:**  
 BUILDINGS (INCLUDING TRASH): ±1,262 SF (2.90%)  
 PARKING AND MANEUVERING: ±22,921 SF (52.68%)  
 WALKWAYS: ±3,385 SF (7.78%)  
 LANDSCAPE: ±15,945 SF (36.64%)  
**43,513 SF (100.00%)**

## CONSTRUCTION NOTES:

- PROPOSED DUTCH BROS COFFEE, REFER TO ARCHITECTURAL PLANS FOR DETAILS.
- PROPOSED TRASH ENCLOSURE, REFER TO ARCHITECTURAL PLANS FOR ENCLOSURE AND PAVEMENT SECTION DETAILS.
- PROPOSED CONCRETE BARRIER CURB, TYPICAL.
- PROPOSED CONCRETE PAVEMENT.
- PROPOSED ON-SITE CONCRETE SIDEWALK (WIDTH VARIES), TYPICAL.
- PROPOSED PAVEMENT MARKING.
- PROPOSED LANDSCAPE AREA, TYPICAL.
- ACCESSIBLE PATH, TYPICAL.
- PROPOSED ADA ACCESSIBLE RAMP.
- PROPOSED BOLLARD.
- PROPOSED CANOPY.
- PROPOSED BICYCLE PARKING.
- FIRE HYDRANT BY OTHERS.
- PROPOSED SITE LIGHTING.
- PROPOSED GREASE INTERCEPTOR
- PROPOSED SCREEN WALL.
- FDC BY OTHERS.
- PROPOSED STAMPED CONCRETE.
- PROPOSED GRAVEL PATH.
- PROPOSED SHADE STRUCTURE.
- PROPOSED FIRE LANE STRIPING, TYP.
- PROPOSED OUTDOOR SEATING.

## LEGEND

BUILDING LINE	
EXISTING CURB TO REMAIN	
PROPOSED CURB	
PROPOSED LANDSCAPING	
PROPOSED ASPHALT	
PROPOSED CONCRETE	
PROPOSED GRAVEL	

PRELIMINARY NOT FOR CONSTRUCTION

Title: **PRELIMINARY SITE AND UTILITY PLAN**  
**SWC OF ELLSWORTH ROAD & PETERSON AVE**  
**MESA, AZ**

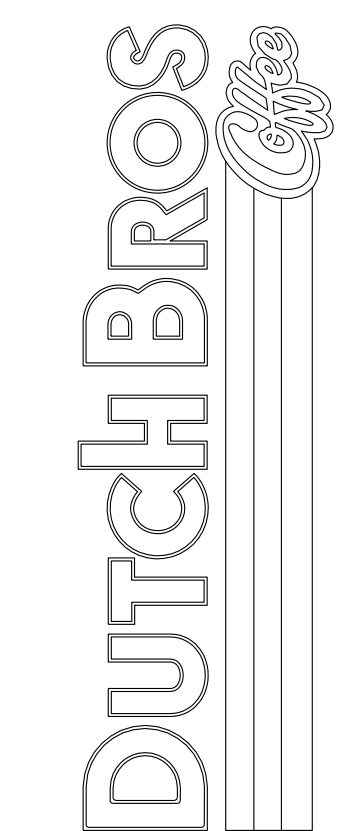

For: **Not for Construction**

Scale: Horizontal 1" = 20', Vertical N/A

Designed	Drawn	Checked	Approved	Date
PAL	PAL	AEM	HFS	03/12/24

**Barghausen Consulting Engineers, Inc.**  
 18215 72nd Avenue South  
 Kent, WA 98032  
 425.251.6222 [barghausen.com](http://barghausen.com)

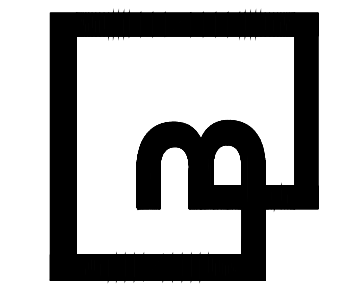

Job Number: **22255**  
 Sheet: **1 OF 2**  
 2019 DB, LLC  
 Franchising USA, LLC

The name DUTCH BROS. and all associated logos, distinctive designs, content, information, and other materials featured, displayed, contained herein, including but not limited to, the "look and feel" of the establishments and products, all text, images, colors, configurations, graphics, designs, illustrations, photographs, and pictures (collectively, the "Materials") are owned by and/or licensed by DB Franchising USA, LLC and are protected by copyright, trademark, trade dress, patent, and/or other intellectual property rights and unfair competition laws under the United States and foreign laws.

P:\22000s\22255\preliminary\22255-rsp.dwg 3/18/2024 3:13 PM PAL