

# Planning and Zoning Vicinity Map: ZON21-01072

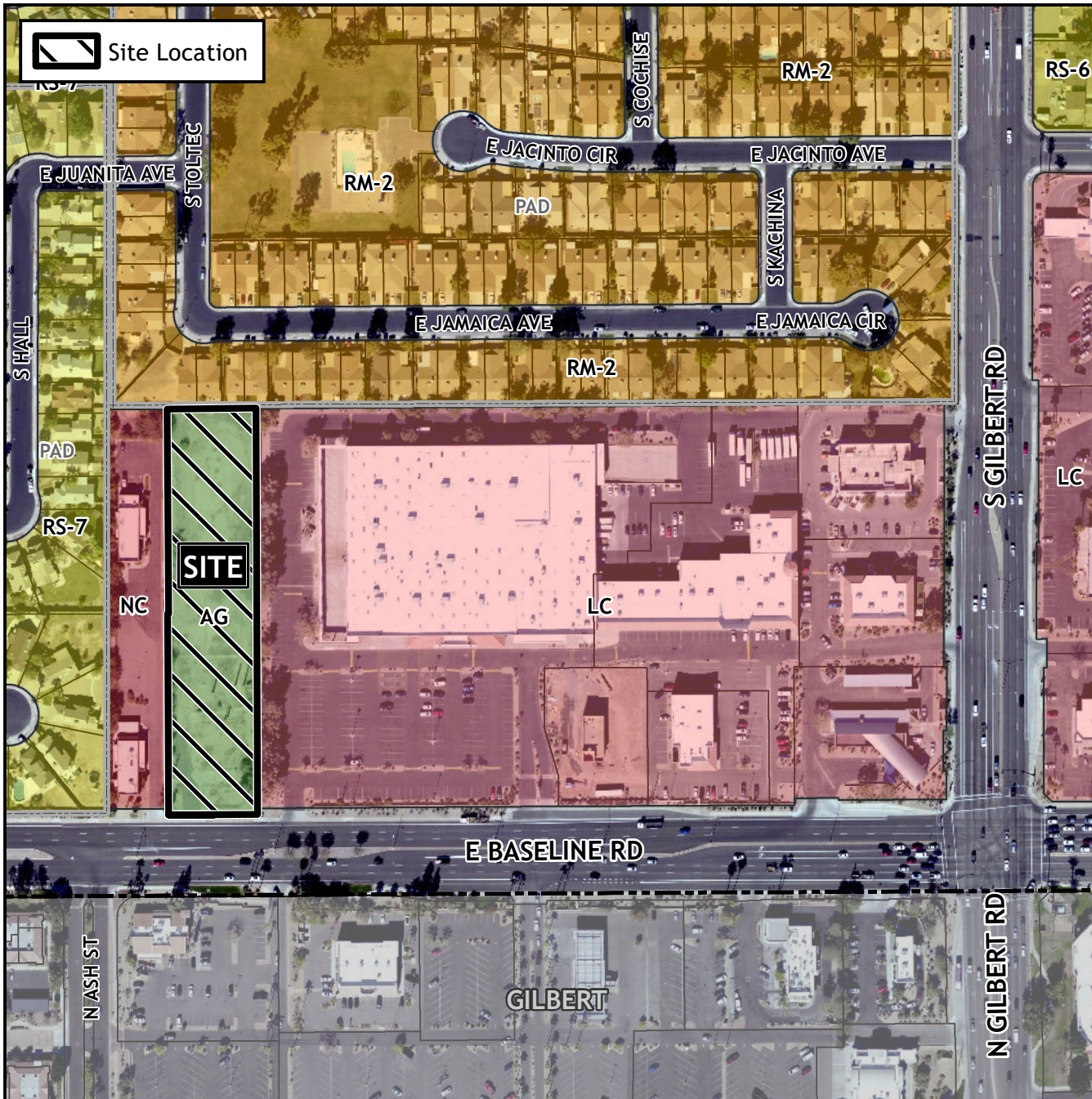

## Case Details

**CASE:** ZON21-01072      **PRE-PLAT :**

**SITE / ADDRESS:**  
 (District 4). Within the 1800 block of East Baseline Road (north side). Located north of Baseline Road and west of Gilbert Road. (2± acres)

**REQUEST:**  
 Rezone from Agricultural (AG) to Multiple Residence-4 with a Planned Area Development overlay (RM-4-PAD) and Site Plan Review. This request will allow for a townhouse development.

