

# Final Plat Vicinity Map

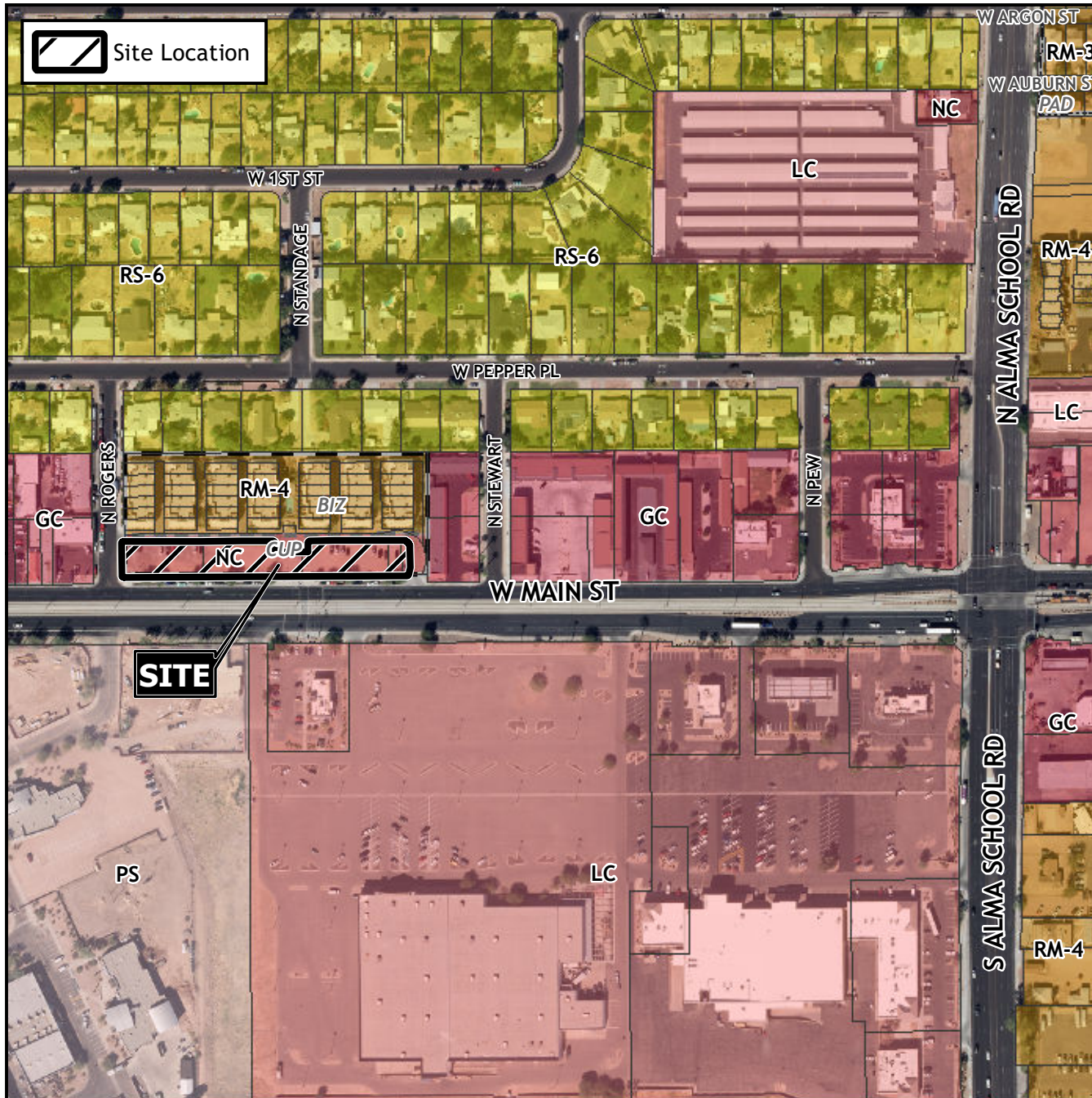

# Case Details

## Project:

West Main Station Village  
SUB24-00432

## Site/Address:

District 3. Within the 1300 to 1400 blocks of West Main Street (north side) and within the 0 to 100 block of North Rogers (east side). Located west of Alma School Road on the north side of Main Street. (0.9± acres).

## Description:

Mesa 26, LLC, Developer  
Jerry L. Dodd Jr., EPS Group, Surveyor

