

Final Plat Vicinity Map

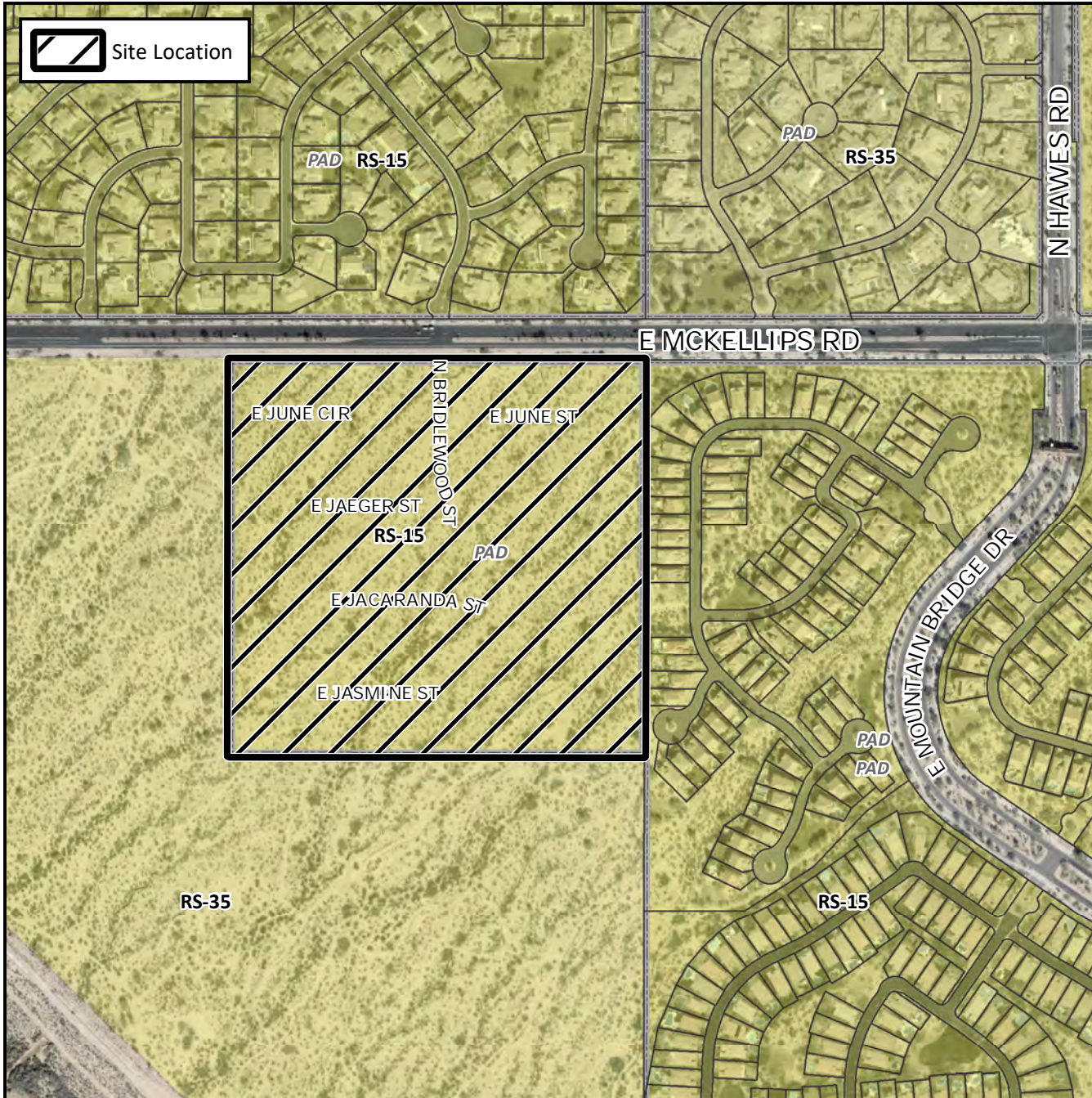

Case Details

Project:

Monteluna

Site/Address:

(District 5) Located within the 8000 through 8100 blocks of East McKellips Road (south side). Located west of Hawes Road on the south side of McKellips Road. (±40 acres)

Description:

Desert Vista 100, LLC, Developer. Richard G. Alcocer, Coe & Van Loo Consultants, Inc., Surveyor.

