



Feature Information

(1 of 1)

Clear

218-62-461

Owner Information

Owner Name: GARY G AND LINDA L EVENSEN
 REVOCABLE TRUST

Property Address: 8311 E FAY AVE MESA 85208

Mailing Address: 7612 TANAGER DR RAPID CITY SD 57702

Deed Number: 210070944

Sale Date:

Sale Price: \$

Property Information

Lat/Long: 33.396209, -111.651893

S/T/R: 29 1N 7E

Jurisdiction: MESA

Zoning: RS-6

PUC: 0131

Lot Size (sq ft): 8,965

MCR #: 155-20

Subdivision: FOUNTAIN OF THE SUN PARCEL NO. 4

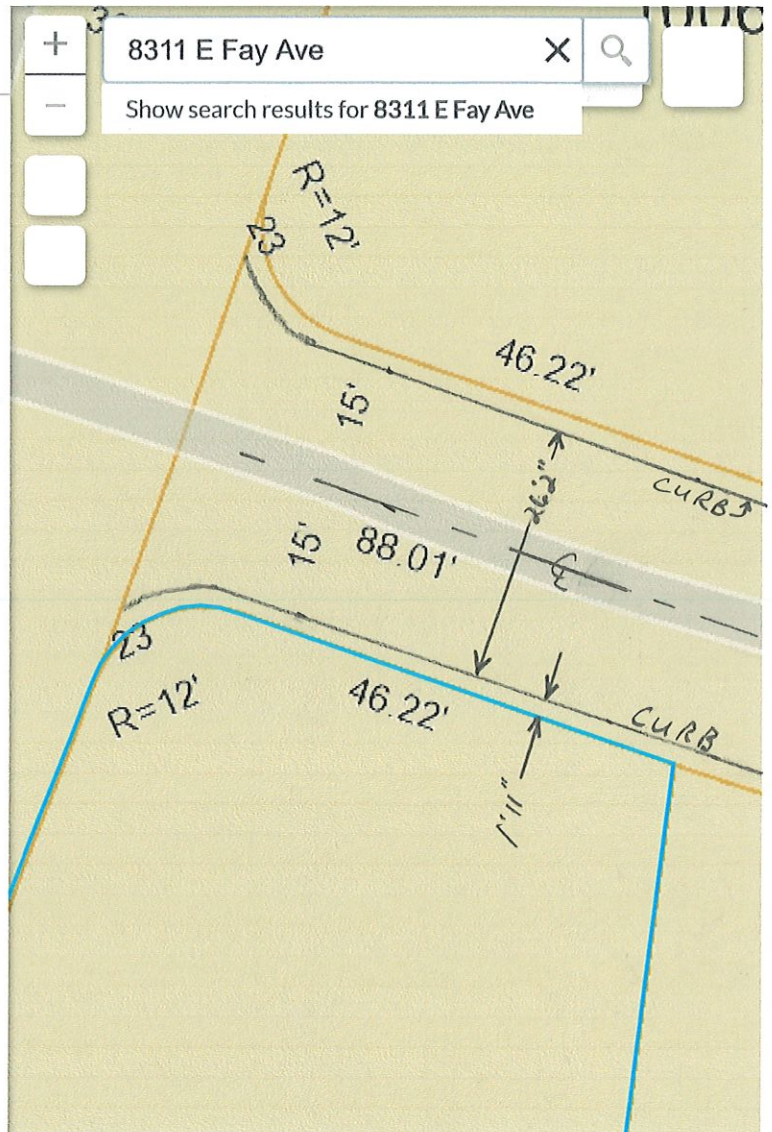

SITE PLAN
 ADDRESS - 8311 E FAY AVE

PARK VIEW DR.

GARY EVENSEN
 1" = APPROX 16'

