

Final Plat Vicinity Map

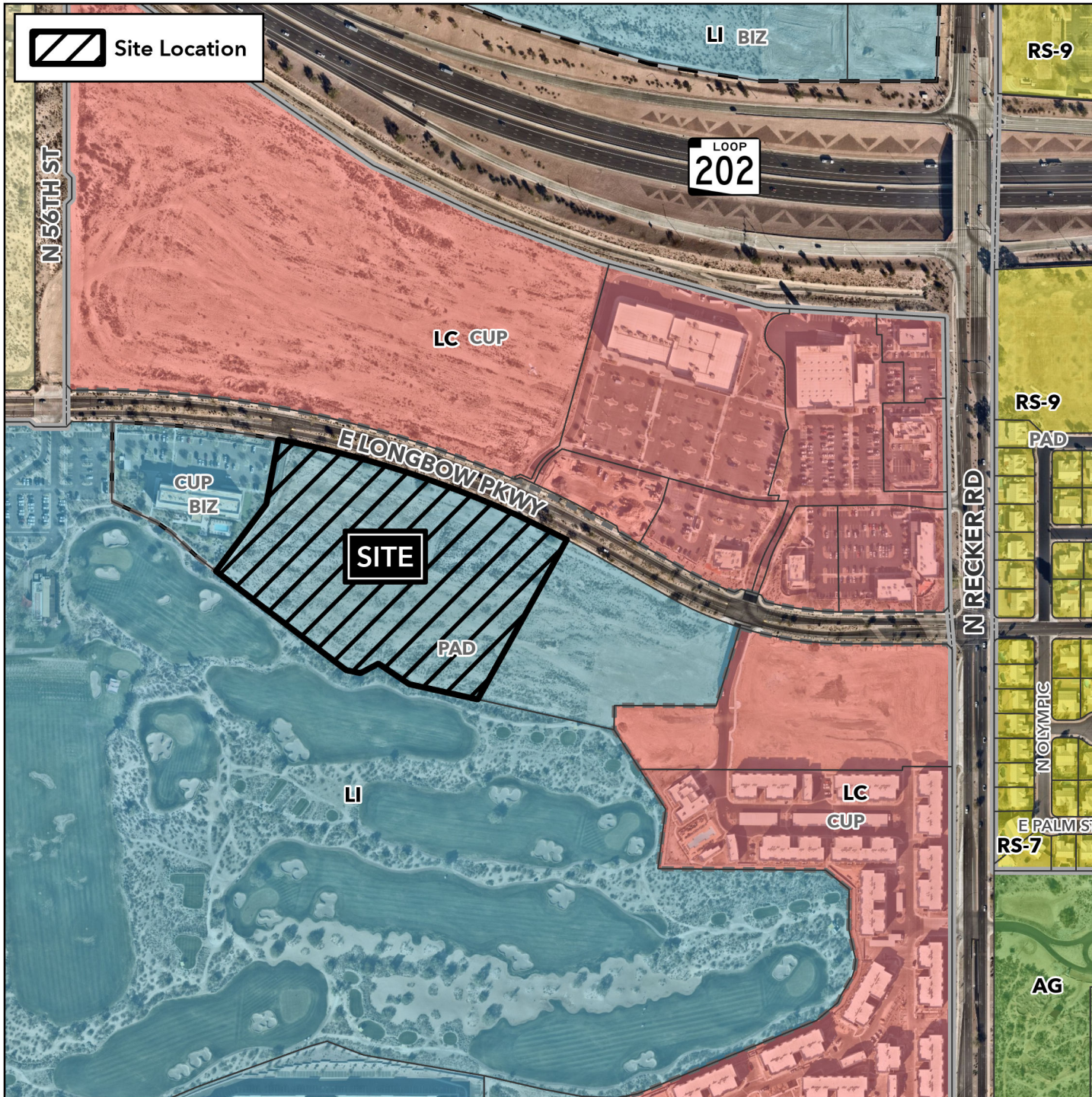

Case Details

Project:

Longbow Business Park & Golf Club
Lot 2 Replat
SUB25-00340

Site / Address:

District 5. 10± acres located
approximately 1,180 feet west of the
southwest corner of North Recker Road
and East Longbow Parkway.

Description:

Dover Associates LLC, Owner;
Gary Stocker, Stocker Consulting,
Surveyor

