

Final Plat Vicinity Map

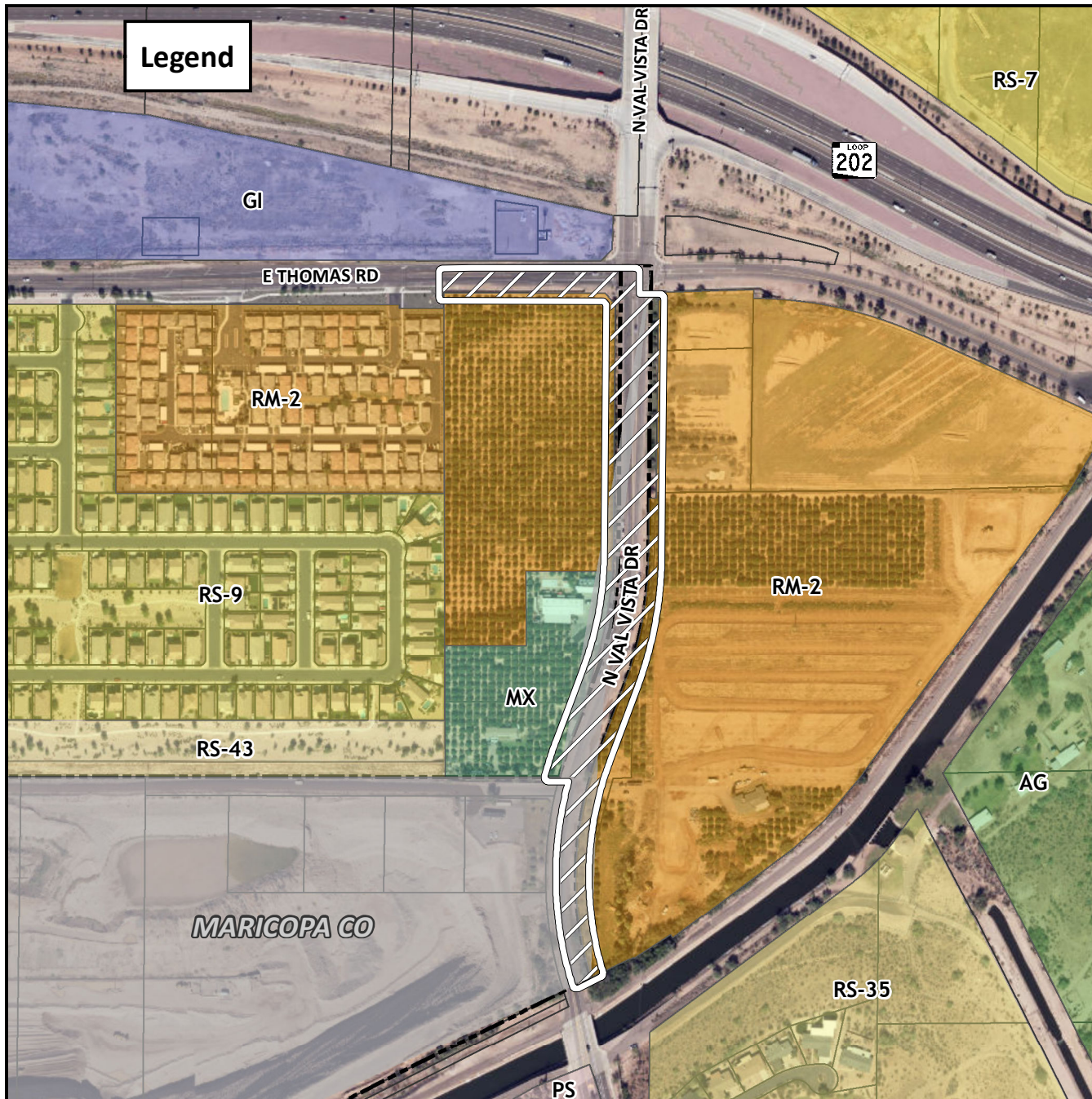

Case Details

Project:

Map of Dedication Val Vista Drive and Thomas Road
SUB22-00996

Site/Address:

District 1. Within the 3500 to 3600 blocks of East Thomas Road and within the 3300 to 3600 blocks of North Val Vista Drive. Located west of Val Vista Drive on Thomas Road and south of Thomas Road on Val Vista Drive. (5.45± acres).

Description:

Burden Orchards Build to Rent, LLC, Reserve 100, LLC, and Burden West Limited Partnership, LLP, Developers;
Michael J. Pollock EPS Group, Surveyor.

