

**City of Mesa Natural Gas Areas**

- █ City of Mesa - Mesa - 107.41 Sq. Miles Service Territory
- █ Southwest Gas Service Area - 58.79 Sq. Miles
- █ (Mesa/SWG) Joint Service Areas - 1.64 Sq. Miles
- █ City of Mesa - Magma - 226.75 Sq. Miles Service Territory

Total Service Area: 334.16 Sq. Miles

0 1.5 3 Miles

**City of Mesa  
Mesa Service Territory**

**Southwest Gas  
Service Area**

**City of Mesa  
Magma Service Territory**

Thomas Rd  
McDowell Rd  
McKellips Rd  
Brown Rd  
University Dr  
Main St/Apache Tr  
Broadway Rd  
Southern Ave  
Baseline Rd

Dobson Rd  
Alma School Rd  
Country Club Dr  
Mesa Dr  
Stapley Dr  
Gilbert Rd  
Lindsay Rd  
Val Vista Dr  
Greenfield Rd

Guadalupe Rd  
Elliot Rd  
Warner Rd

Meridian Rd  
Ironwood Rd  
Kenworthy Rd  
Schnepf Rd  
Sierra Vista Dr  
Quail Run Ln

Higley Rd  
Recker Rd  
Power Rd  
Sossaman Rd  
Hawes Rd  
Ellsworth Rd  
Crismon Rd  
Signal Butte Rd

Williams Field Rd  
Pecos Rd  
Germann Rd  
Queen Creek Rd  
Ocotillo Rd  
Chandler Heights Rd  
Combs Rd  
Hash Knife Draw

Attaway Rd  
Felix Rd  
Cooper Rd  
Herseth Rd

Skyline Dr  
Judd Rd  
Magma Rd  
Arizona Farms Rd



The City of Mesa makes no claims concerning the accuracy of the information provided nor assumes any liability resulting from the use of the information herein.

# Magma Gas Service Area

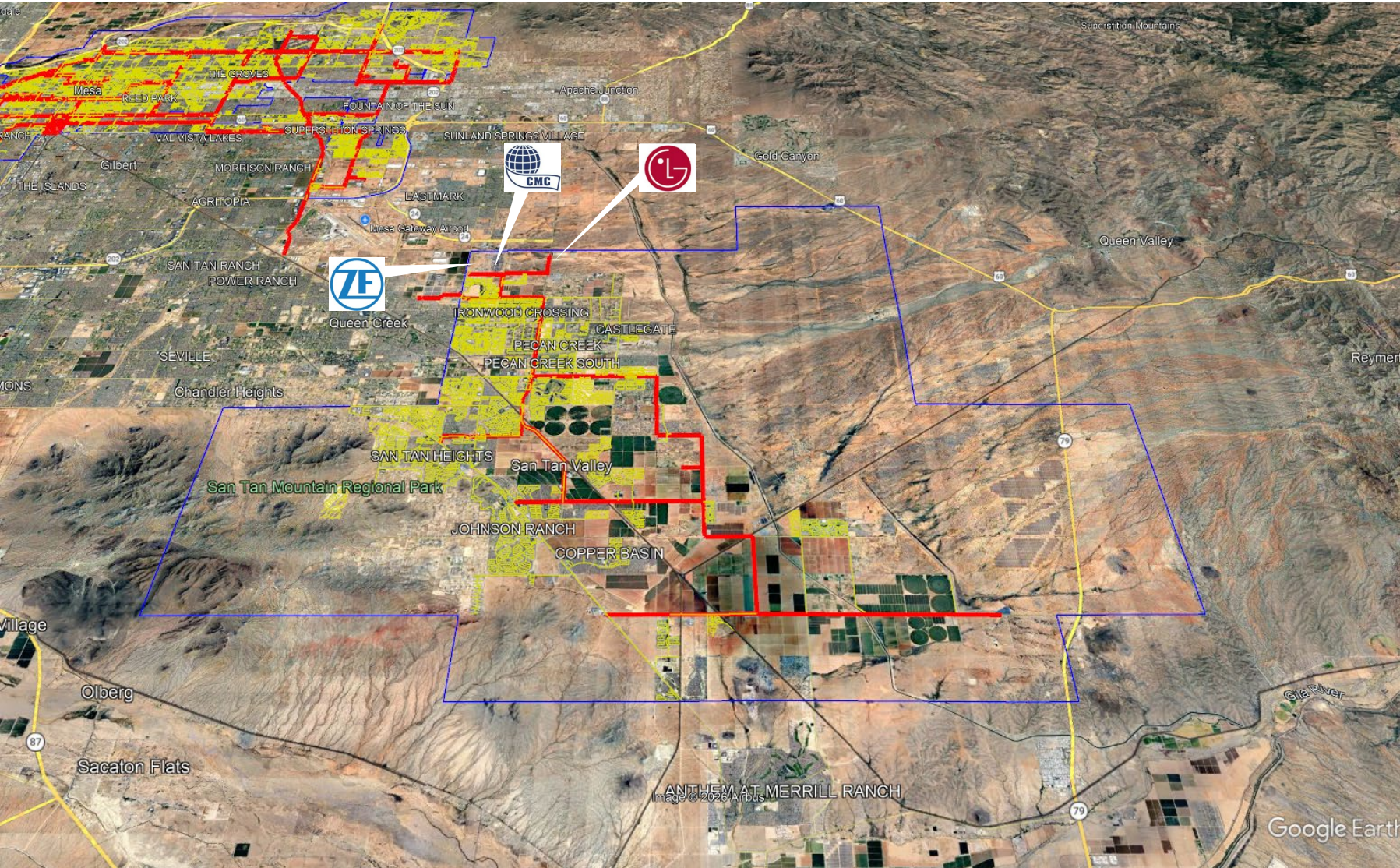

- 235 square miles
- Serves more than 36,000 gas customers.
- Growth ~2,000 customers per year.
- Notable gas customers:
  - LG Energy Solution
  - CMC Steel
  - ZF (formerly TRW)

# Arizona Farms Rd Gas Project

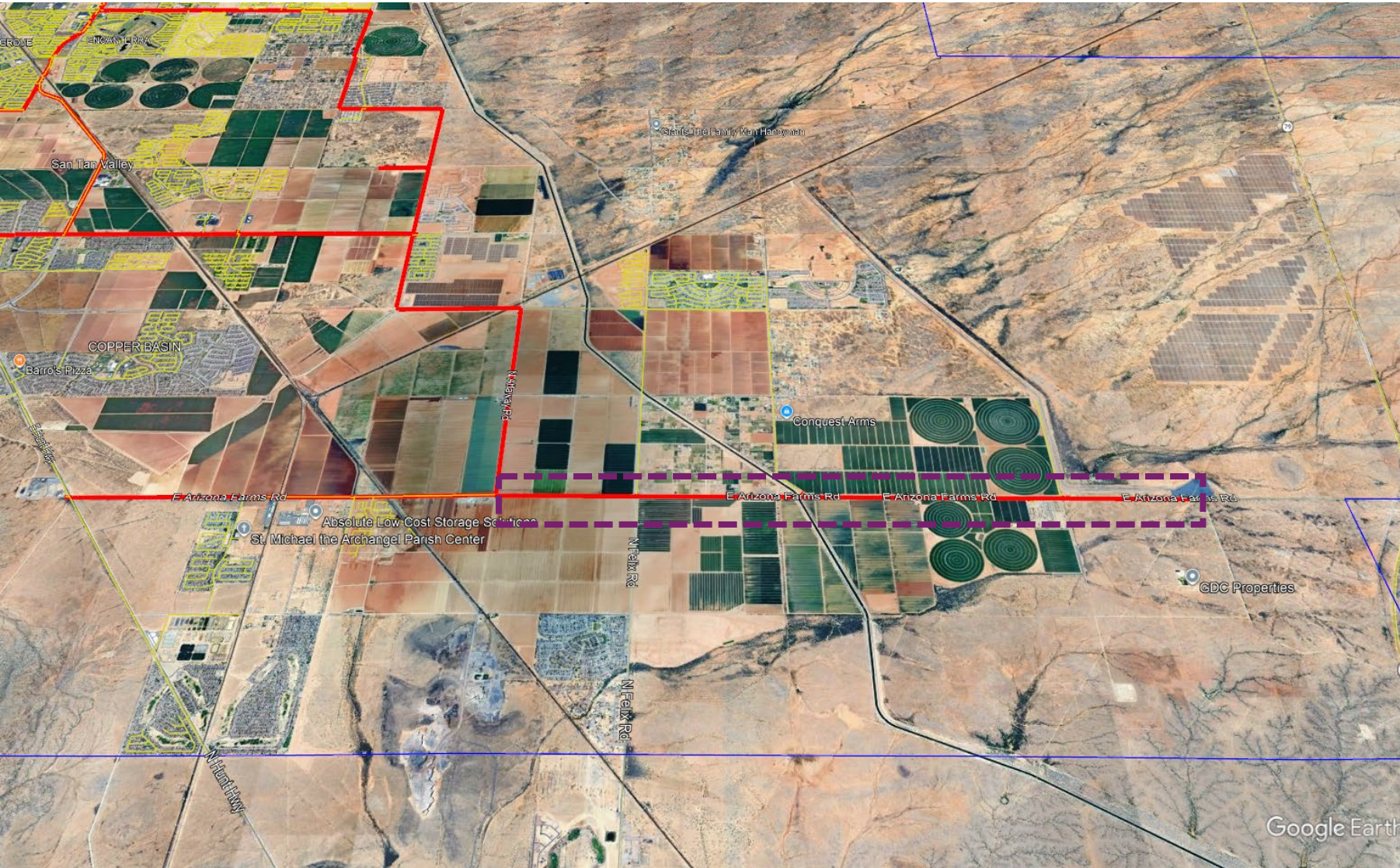

- Project Scope:
  - Abandon ~4 miles of 4” HP steel and install ~ 5 miles of 12”.
  - Address a probable violation with Arizona Corporation Commission.
  - Align with Master Plan to improve system redundancy and future growth.
  - Ensure sufficient system capacity to support potential future industrial and residential development .

Questions?