

# Final Plat Vicinity Map

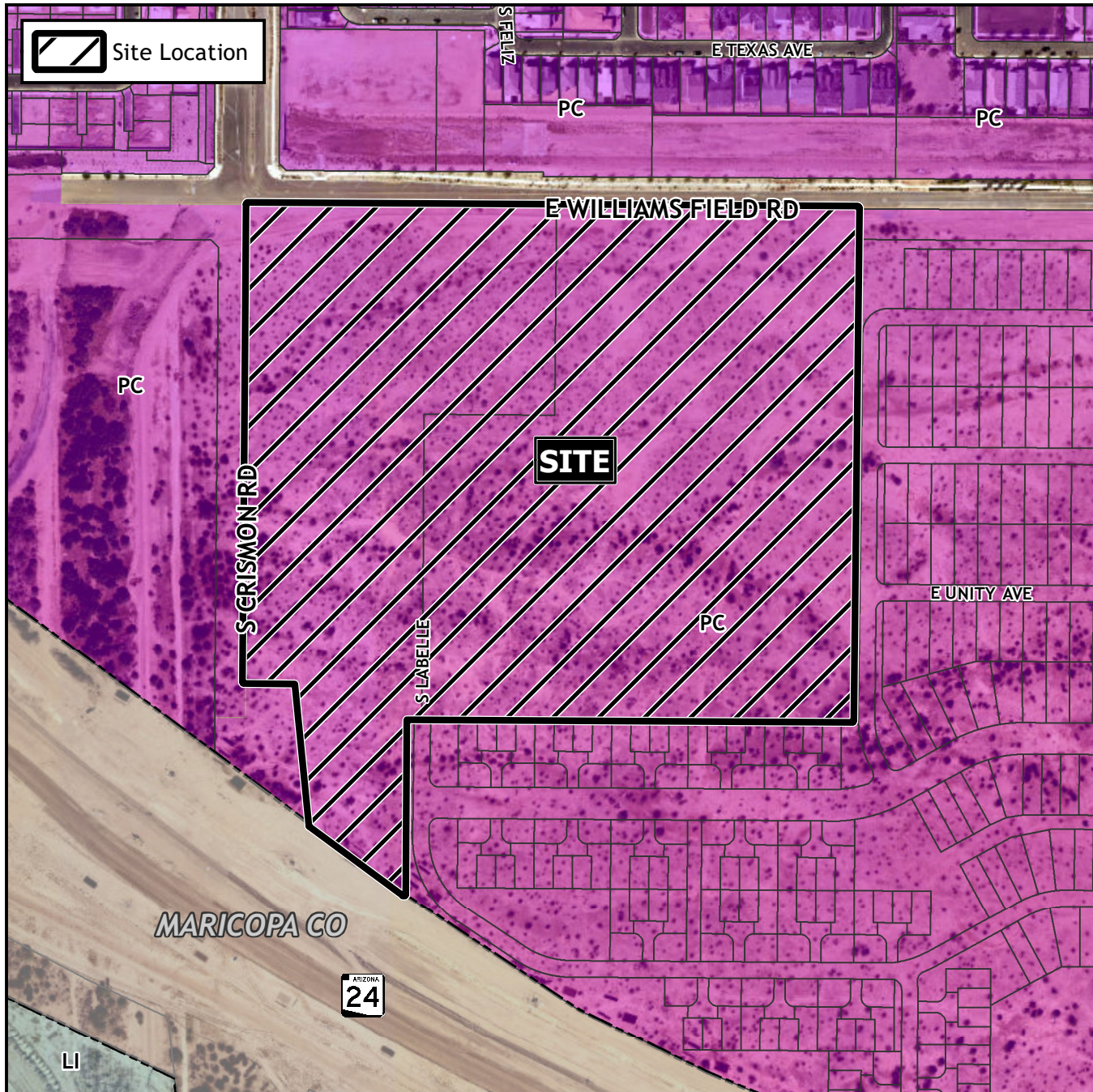

# Case Details

## Project:

Re-Plat of Master Final Plat  
Avalon Crossing Development Unit 1  
SUB22-01117

## Site/Address:

District 6. Within the 10000 to 10200 blocks of East Williams Field Road, within the 6000 to 6100 block of South Crismon Road, within the 10000 to 10100 block of East Unity Avenue, and within the 6100 to 6200 block of South Labelle. Located east of Crismon Road and south of Williams Field Road. (34.09± acres).

## Description:

Mesa BA Land, LLC, and TB Mesa 1, LLC.,  
Developers; Richard G. Alcocer, Coe and  
Van Loo, LLC, Surveyor.

