

Planning and Zoning Vicinity Map: ZON23-00802

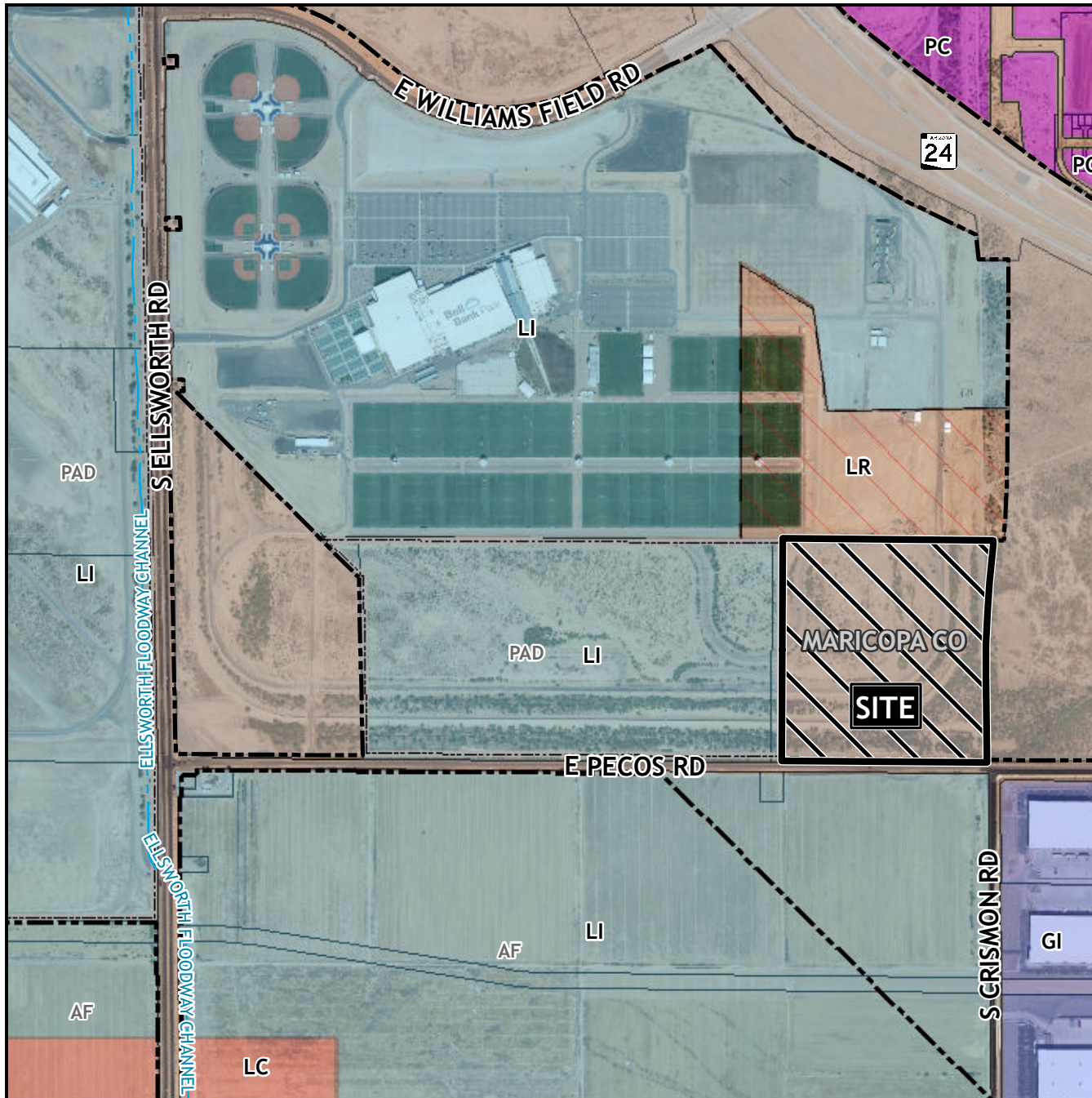

Case Details

CASE:

ZON23-00802

SITE / ADDRESS:

(District 6). Within the 9700 to the 10000 blocks of East Pecos Road (north side) and within the 6600 to 6800 blocks of the future South Crismon Road alignment (west side). Located north of Pecos Road and east of Ellsworth Road. (43± acres).

REQUEST:

Rezone from Agriculture (AG) to Light Industrial with a Planned Area Development Overlay (LI-PAD), Site Plan Review, and Council Use Permit (CUP). This request will allow for a data center.

