

Planning and Zoning Vicinity Map: ZON20-00281

Case Details

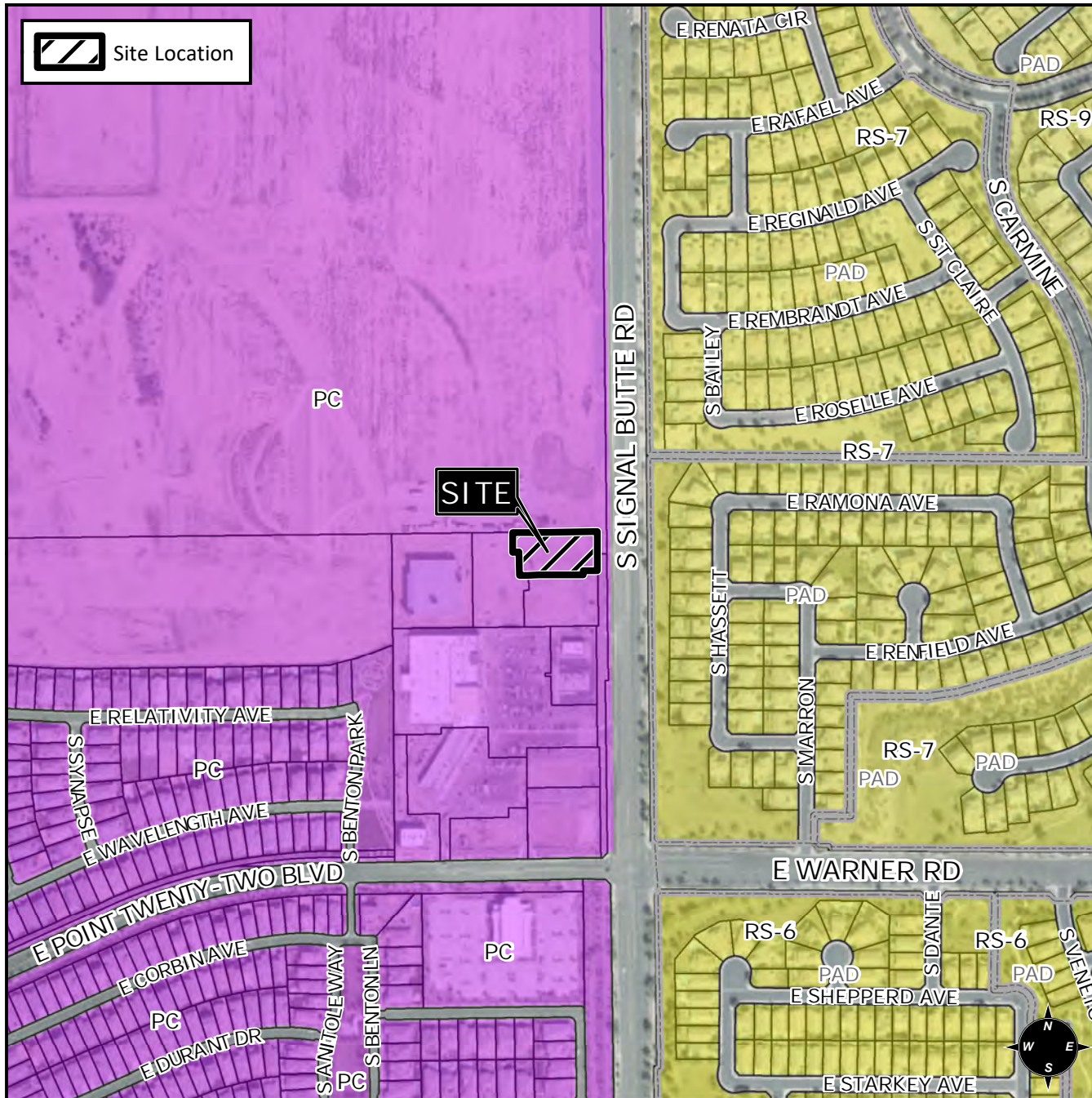

Site Location



CASE: ZON20-00281 PRE-PLAT :

SITE / ADDRESS:
 District 6. Within the 4200 block of South Signal Butte Road (west side). Located north of Point Twenty-Two Boulevard on the west side of Signal Butte Road. (1± acres)

REQUEST:
 Site Plan Review. This request will allow for the development of a car wash.

