

**3 RTU SCREENING DETAIL**  
SCALE: 3/4"=1'-0"

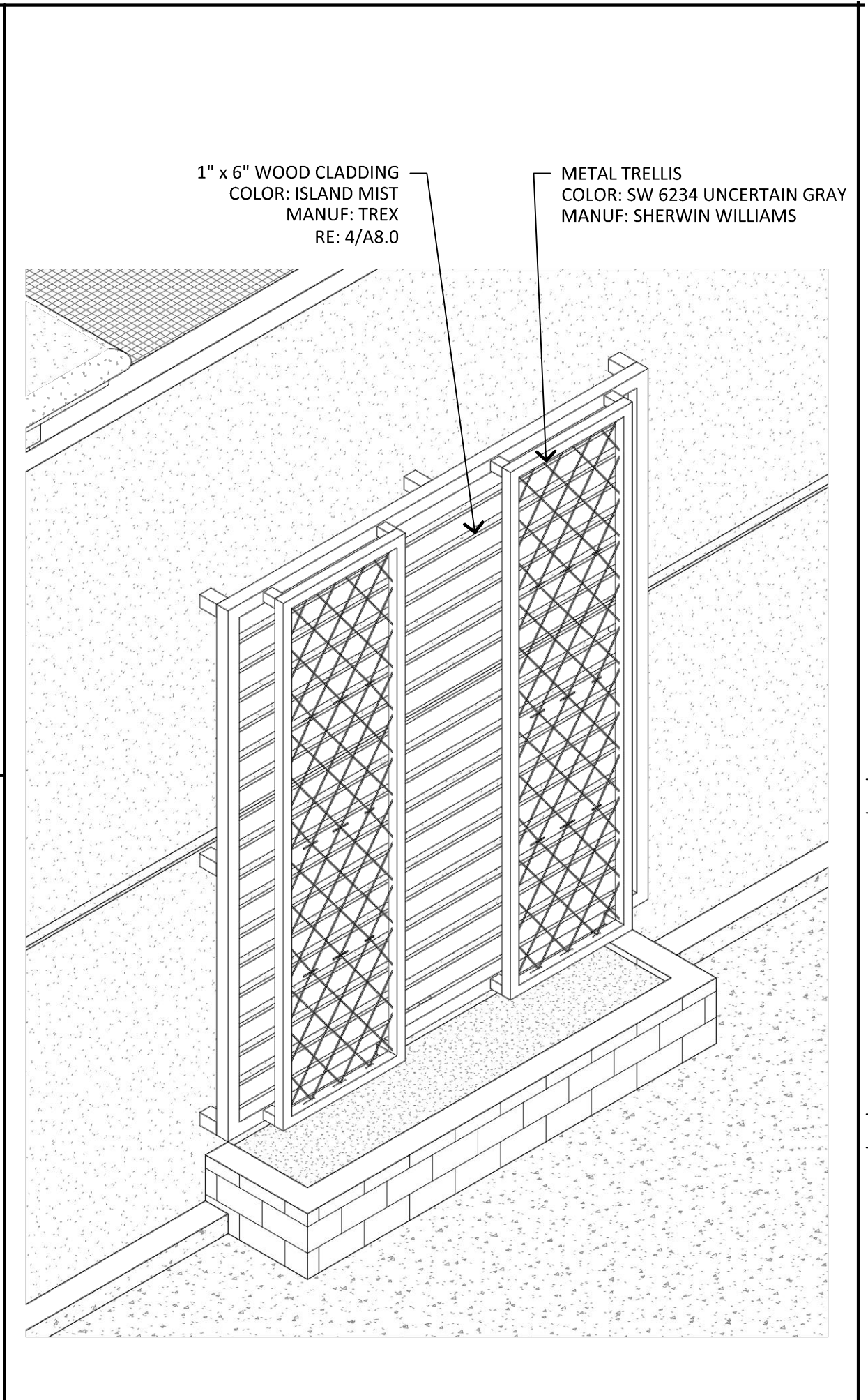

**4 TREX WOOD CLADDING**  
SCALE: N.T.S.



**1 TRELLIS DETAIL- ORTHOGRPHICS**  
SCALE: N.T.S.

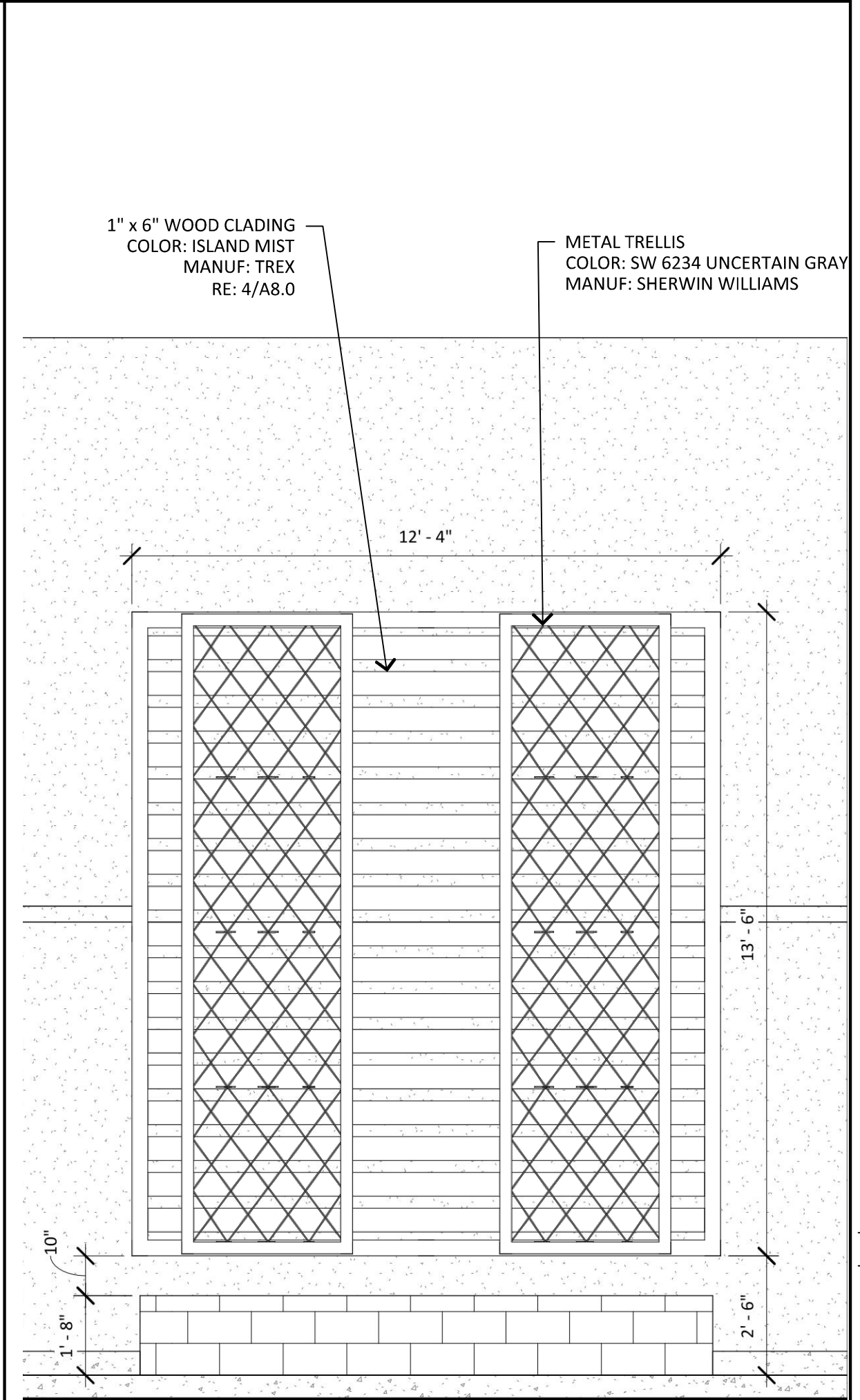

**2 TRELLIS DETAIL- ELEVATION**  
SCALE: 3/8"=1'-0"



**ARKA**  
ARCHITECTS  
2233 EAST THOMAS ROAD, PHOENIX, ARIZONA 85016  
602-955-3900  
RCAA.COM

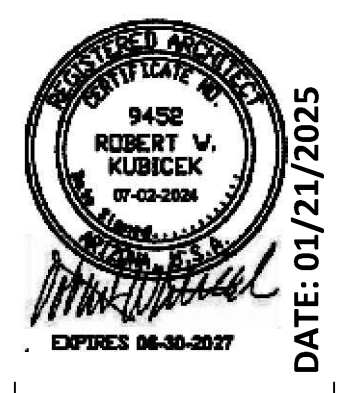

**DETAILS**

- 1 TRELLIS DETAIL- ORTHOGRPHICS
- 2 TRELLIS DETAIL- ELEVATION
- 3 RTU SCREENING DETAIL
- 4 TREX WOOD CLADDING

NOTICE OF ALTERNATE BILLING OR PAYMENT CYCLE: THIS CONTRACT MAY ALLOW THE OWNER TO ACQUIRE THE SERVICES OF BILLING OR ESTIMATE BY BILLING CYCLES OTHER THAN THIRTY DAYS. THIS CONTRACT MAY ALLOW OWNER TO MAKE PAYMENT TO ARCHITECT BY OTHER THAN THIRTY DAY CERTIFICATION AND APPROVAL OF BILLING AND ESTIMATES. A WRITTEN DESCRIPTION OF SUCH OTHER BILLING CYCLE APPLICABLE TO THE PROJECT IS AVAILABLE FROM OWNER OR ARCHITECT'S ASSISTANT. ARCHITECT: ARKA ARCHITECTS GROUP, LLC ADDRESS: 2233 EAST THOMAS ROAD #122 PHOENIX, ARIZONA 85016 CONTACT: ANDREW BLATTEN & MAIL: andrew@arka.com

**AZ INTERNATIONAL MARKETPLACE**  
NEC OF BROADWAY AND DOBSON ROAD  
1920 W BROADWAY ROAD  
MESA, AZ 85202  
**ADMINISTRATIVE DESIGN REVIEW**

COPYRIGHT 2021. ALL RIGHTS RESERVED. THIS DRAWING IS AN INSTRUMENT OF SERVICE. IT IS THE PROPERTY OF ARKA ARCHITECTS, INC. AND MAY NOT BE REPRODUCED, OR REPRODUCTION HEREOF MADE, WITHOUT WRITTEN PERMISSION OF THE ARCHITECT.

design by: RH  
drawn by: RH  
checked by: RH

**A8.0**  
project #: 24165