

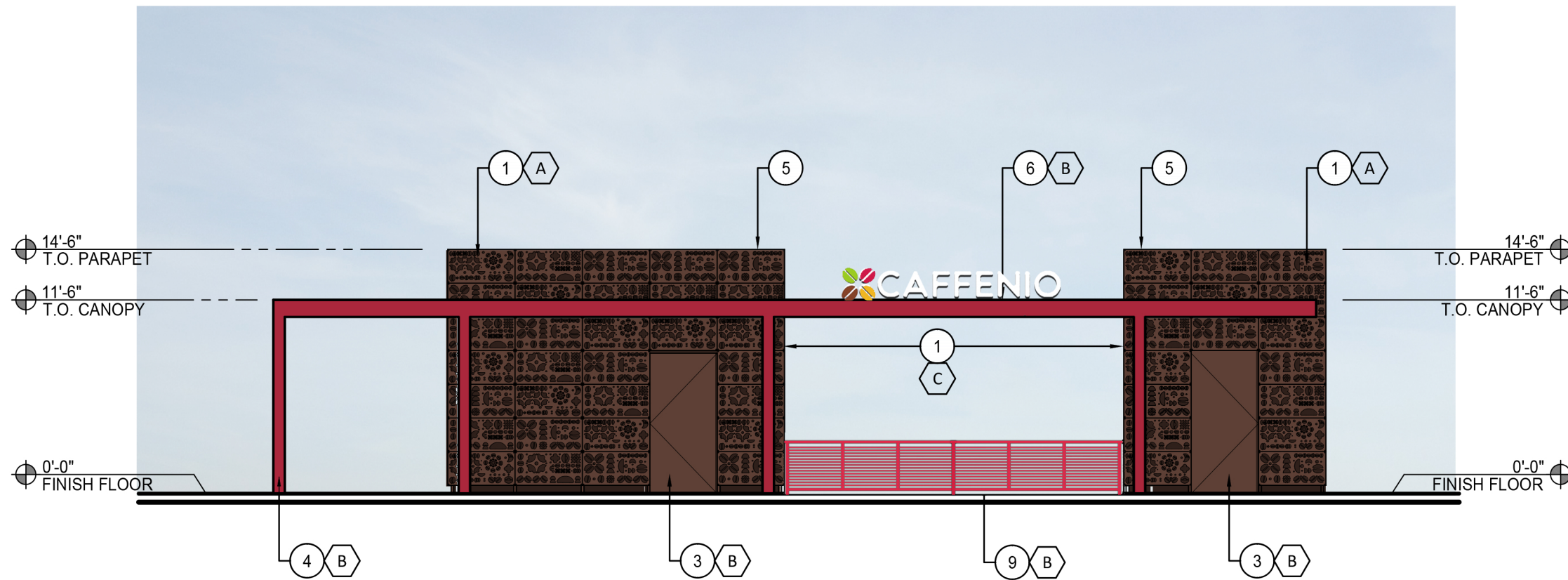

1 SOUTH ELEVATION

1/8" = 1'-0"



2 EAST ELEVATION

1/8" = 1'-0"



3 NORTH ELEVATION

1/8" = 1'-0"

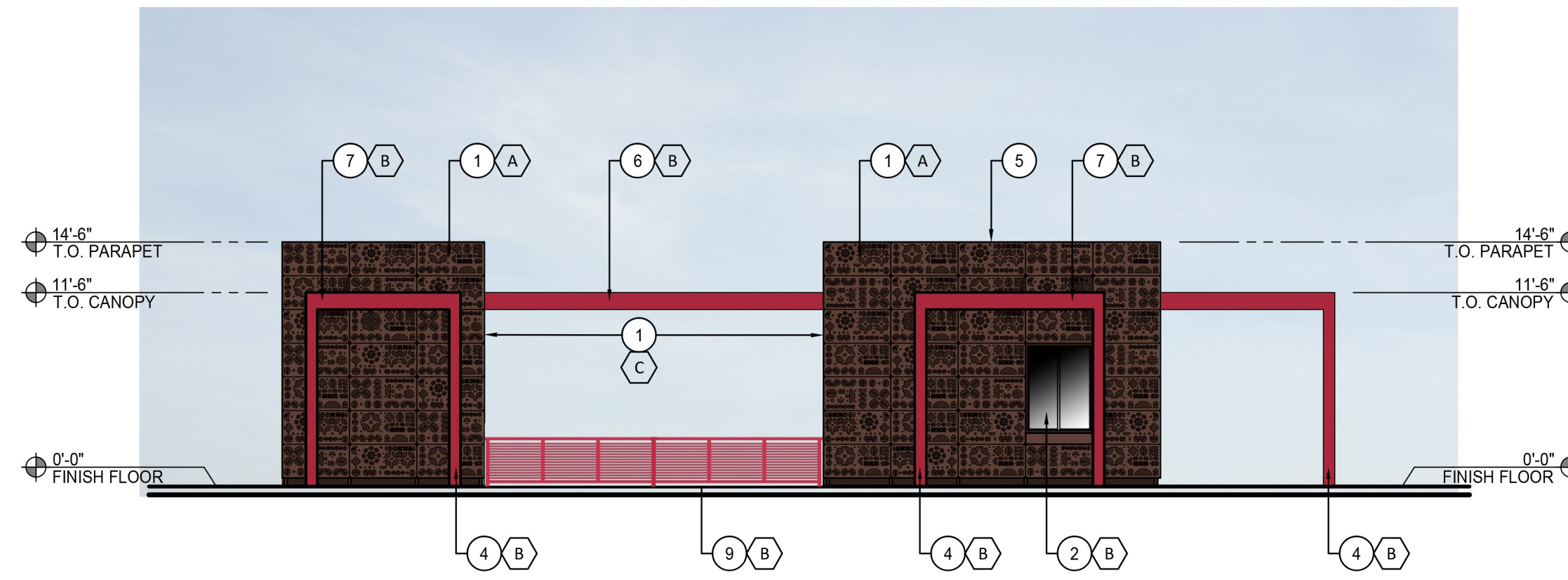

4 WEST ELEVATION

1/8" = 1'-0"

GENERAL NOTES:

1. ALL ROOF MOUNTED MECHANICAL EQUIPMENT SHALL BE FULLY SCREENED BY PARAPET WALLS EQUAL TO, OR GREATER THAN, THE HIGHEST POINT ON THE MECHANICAL EQUIPMENT.
2. SOLID MASONRY WALLS AND GATES EQUAL TO, OR GREATER THAN, THE HIGHEST POINT ON THE MECHANICAL EQUIPMENT SHALL SCREEN ALL GROUND MOUNTED MECHANICAL EQUIPMENT.
3. ANY ROOF ACCESS LADDERS SHALL BE LOCATED INSIDE THE BUILDING. ROOF DRAINAGE SHALL UTILIZE INTERIOR ROOF DRAINS OR BE ARCHITECTURALLY INTEGRATED INTO THE BUILDING DESIGN. ARCHITECTURALLY INTEGRATED ROOF DRAINS SHALL REQUIRE ADDITIONAL ARTICULATION BEYOND PAINT ACCENTS.
4. SIGNS REQUIRE A SEPARATE SUBMITTAL AND PERMIT.

KEYED NOTES:

- 1 PERFORATED METAL PANEL
- 2 ALUMINUM FRAME DRIVE-THRU WINDOW
- 3 HOLLOW METAL DOOR AND FRAME, PAINTED
- 4 STEEL COLUMN - REFER TO SECTIONS, DETAILS AND STRUCTURAL
- 5 PARAPET REFER TO DETAILS
- 6 OUTDOOR DINING STEEL CANOPY AND PERFORATED METAL TRELLIS - REFER TO SECTIONS DETAILS AND STRUCTURAL
- 7 DRIVE-THRU STEEL CANOPY AND PERFORATED METAL TRELLIS - REFER TO SECTIONS DETAILS AND STRUCTURAL
- 8 GRAPHIC SIGNAGE (BY OTHERS)
- 9 OUTDOOR DINING STEEL RAILING ENCLOSURE - REFER TO DETAILS

MATERIAL LEGEND:

- A POWDER COATED TO MATCH DUNN EDWARDS "NORTHERN TERRITORY" (DEA 158) - PERFORATED METAL PANEL
- B POWDER COATED TO MATCH COLOR "CAFFENIO RED" (RAL 3027)
- C POWDER-COATED "CAFFENIO RED" (RAL 3027) - PERFORATED METAL PANEL ON INTERIOR FACE OF OUTDOOR DINING AREA.

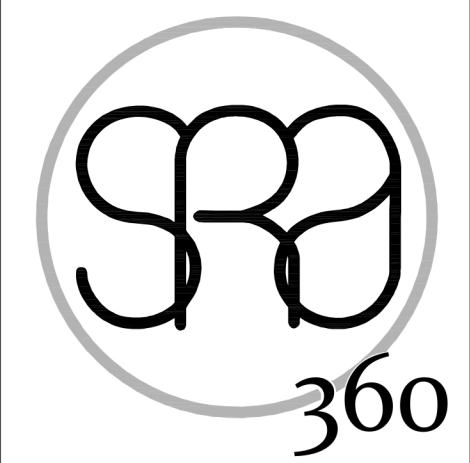

STEWART + REINDERSMA
ARCHITECTURE, PLLC

8145 E. Indian Bend Rd.
Scottsdale, Arizona 85250
480.515.5123
www.sra360.com

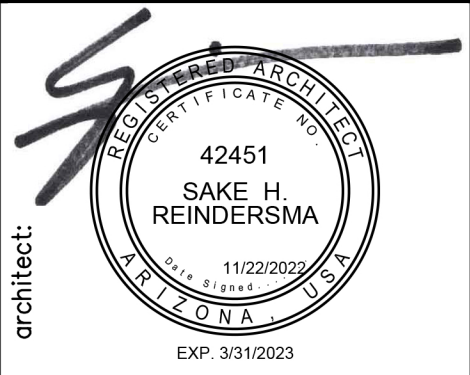

consultant:

contact:
CAPSA USA, LLC
6417 E. GRANT ROAD
TUCSON, AZ 85715
CONTACT: NICOLAS REYNOSO CARMELO
T:
This document is the property of CAPSA USA, LLC and is to be used only for the project and location specified herein. It is not to be reproduced, stored in a retrieval system, or transmitted in any form or by any means, electronic, mechanical, photocopying, recording, or by any information storage and retrieval system, without the prior written permission of CAPSA USA, LLC.



project:
CAFFENIO - FIESTA DISTRICT
NWC OF ALMA SCHOOL RD. & SOUTHERN AVE.
MESA, ARIZONA 85210
PAD 'B'
date: 11/22/22
issued for:
DESIGN REVIEW
revision no.: date:
1 2 3 4
job no.: 22-016

sheet title:

sheet no.:

A5.1

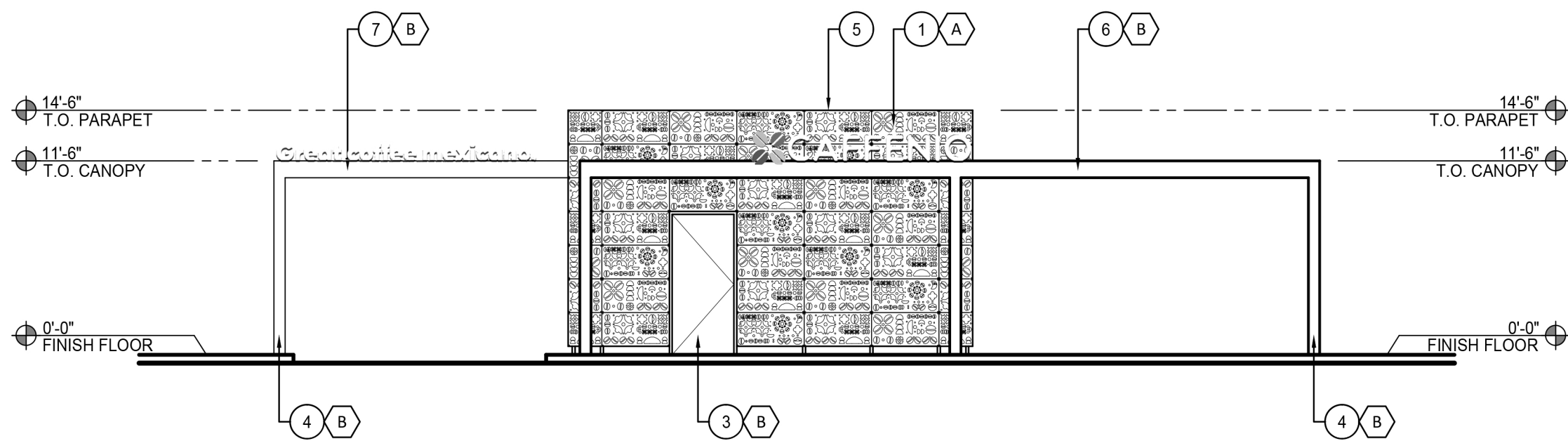

1 SOUTH ELEVATION

1/8" = 1'-0"

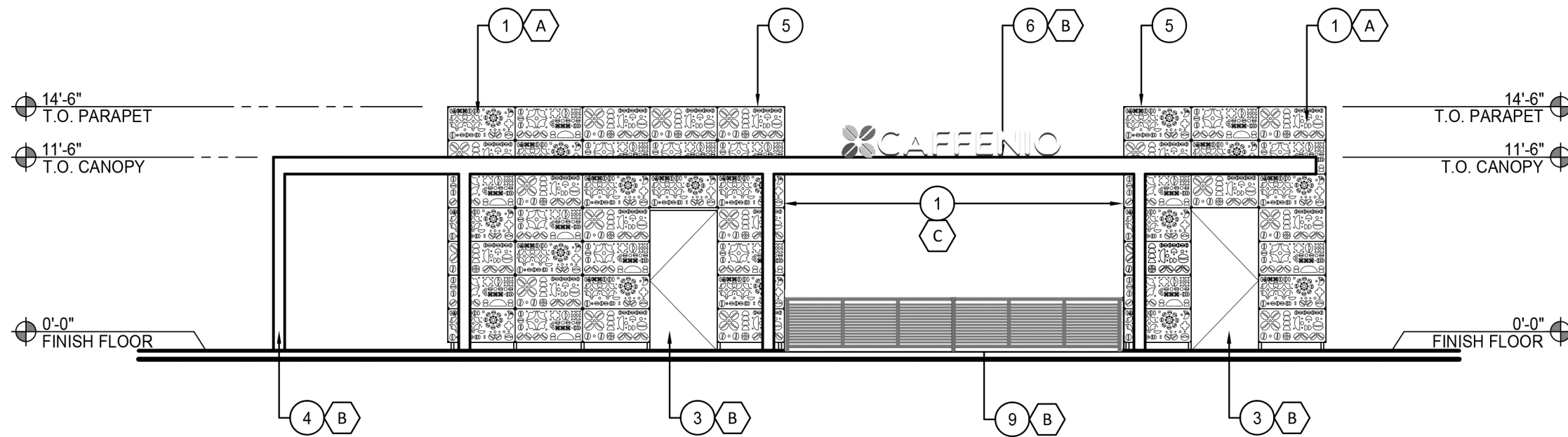

2 EAST ELEVATION

1/8" = 1'-0"

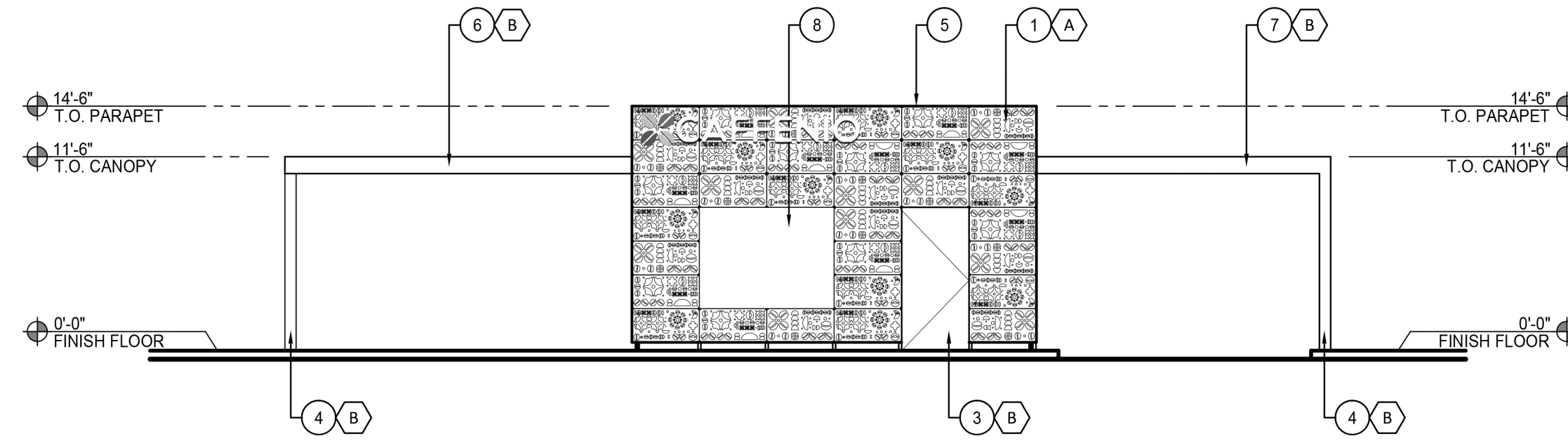

3 NORTH ELEVATION

1/8" = 1'-0"

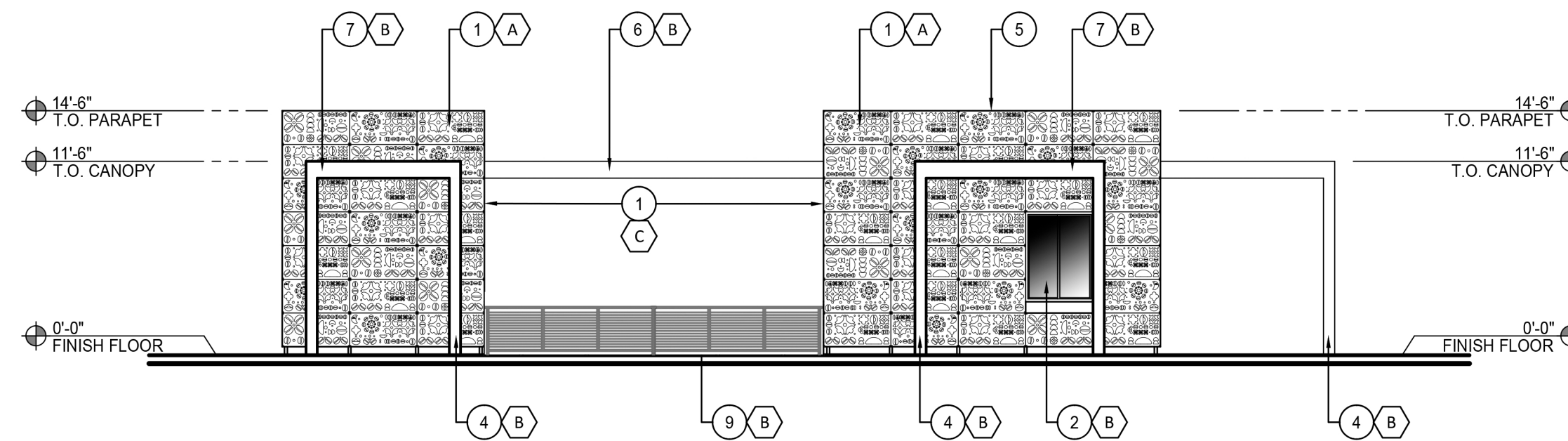

4 WEST ELEVATION

1/8" = 1'-0"

GENERAL NOTES:

1. ALL ROOF MOUNTED MECHANICAL EQUIPMENT SHALL BE FULLY SCREENED BY PARAPET WALLS EQUAL TO, OR GREATER THAN, THE HIGHEST POINT ON THE MECHANICAL EQUIPMENT.
2. SOLID MASONRY WALLS AND GATES EQUAL TO, OR GREATER THAN, THE HIGHEST POINT ON THE MECHANICAL EQUIPMENT SHALL SCREEN ALL GROUND MOUNTED MECHANICAL EQUIPMENT.
3. ANY ROOF ACCESS LADDERS SHALL BE LOCATED INSIDE THE BUILDING. ROOF DRAINAGE SHALL UTILIZE INTERIOR ROOF DRAINS OR BE ARCHITECTURALLY INTEGRATED INTO THE BUILDING DESIGN. ARCHITECTURALLY INTEGRATED ROOF DRAINS SHALL REQUIRE ADDITIONAL ARTICULATION BEYOND PAINT ACCENTS.
4. SIGNS REQUIRE A SEPARATE SUBMITTAL AND PERMIT.

KEYED NOTES:

- 1 PERFORATED METAL PANEL
- 2 ALUMINUM FRAME DRIVE-THRU WINDOW
- 3 HOLLOW METAL DOOR AND FRAME, PAINTED
- 4 STEEL COLUMN - REFER TO SECTIONS, DETAILS AND STRUCTURAL
- 5 PARAPET REFER TO DETAILS
- 6 OUTDOOR DINING STEEL CANOPY AND PERFORATED METAL TRELLIS - REFER TO SECTIONS DETAILS AND STRUCTURAL
- 7 DRIVE-THRU STEEL CANOPY AND PERFORATED METAL TRELLIS - REFER TO SECTIONS DETAILS AND STRUCTURAL
- 8 GRAPHIC SIGNAGE (BY OTHERS)
- 9 OUTDOOR DINING STEEL RAILING ENCLOSURE - REFER TO DETAILS

MATERIAL LEGEND:

- A POWDER COATED TO MATCH DUNN EDWARDS "NORTHERN TERRITORY" (DE A 158) - PERFORATED METAL PANEL
- B POWDER COATED TO MATCH COLOR "CAFFENIO RED" (RAL 3027)
- C POWDER-COATED "CAFFENIO RED" (RAL 3027) - PERFORATED METAL PANEL ON INTERIOR FACE OF OUTDOOR DINING AREA.

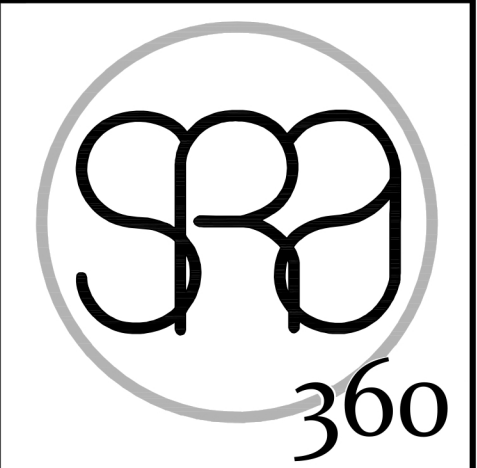

STEWART + REINDERSMA
ARCHITECTURE, PLLC

8145 E. Indian Bend Rd.
Scottsdale, Arizona 85250
480.515.5123
www.sra360.com

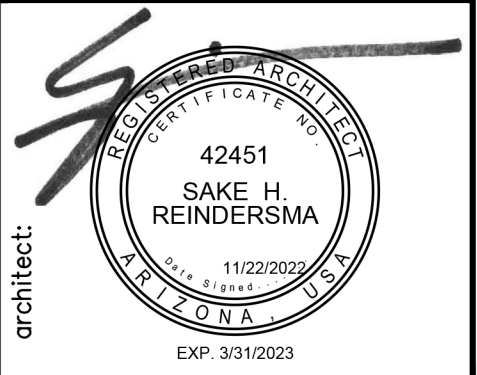

consultant:

contact:

CAPSA USA, LLC
6417 E. GRANT ROAD
TUCSON, AZ 85715

CONTACT: NICOLAS REYNOSO CARMELO
T:

This document is the property of Stewart + Reindersma Architecture, PLLC. It contains confidential information and is not to be distributed, copied, or used for any purpose other than the project for which it was prepared. The use of this document shall be restricted to the project for which it was prepared and shall not be used for any other project without the written consent of Stewart + Reindersma Architecture, PLLC. The use of this document shall be restricted to the project for which it was prepared and shall not be used for any other project without the written consent of Stewart + Reindersma Architecture, PLLC.

project:

CAFFENIO

CAFFENIO - FIESTA DISTRICT
NWC OF ALMA SCHOOL RD. & SOUTHERN AVE.
MESA, ARIZONA 85210
PAD 'B'

date:	11/22/22
issued for:	DESIGN REVIEW
revision no.:	date:
1	
2	
3	
4	
job no.:	22-016

sheet title:

sheet no.:

A5.1