

Planning and Zoning Vicinity Map: ZON24-00571

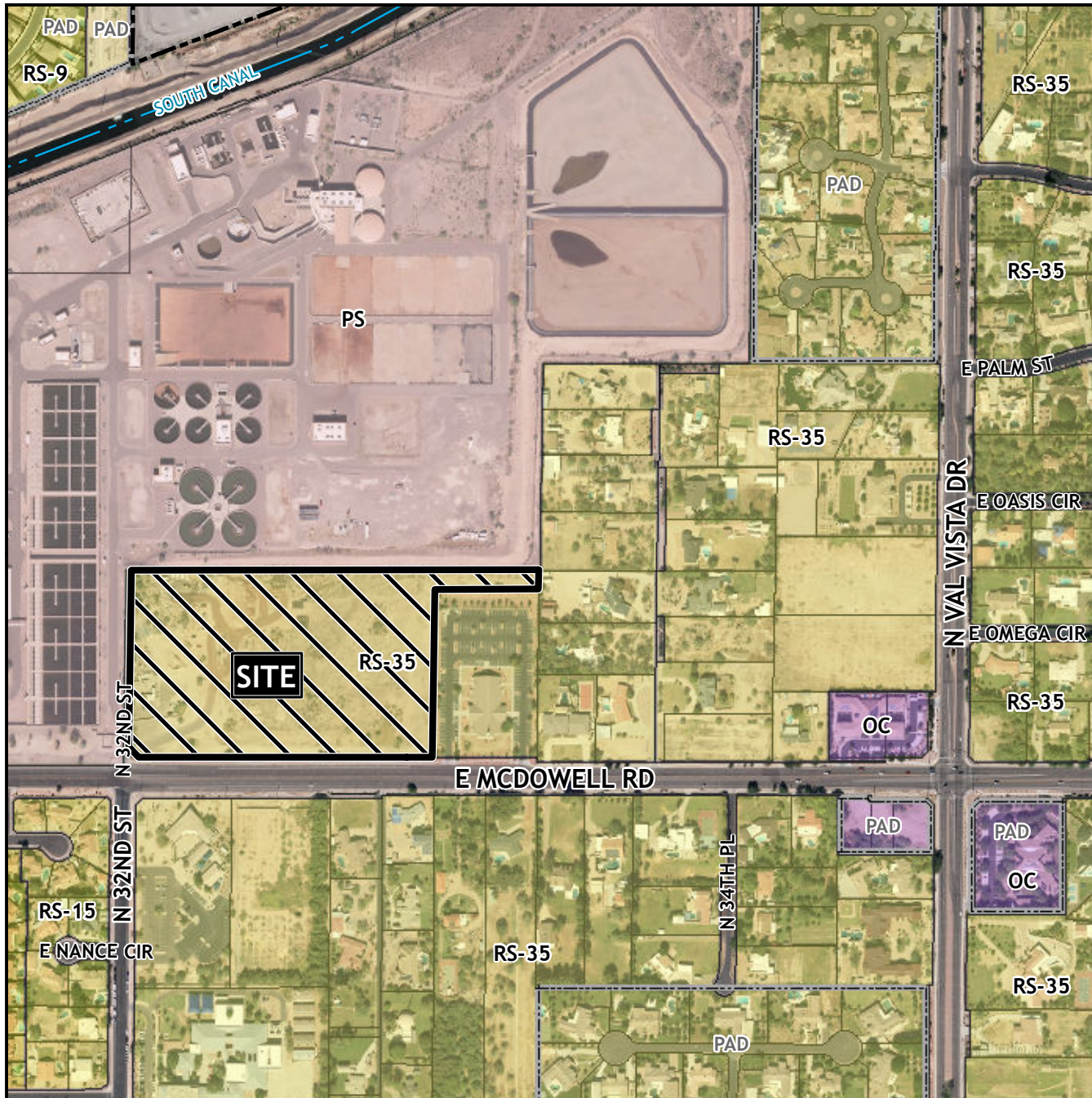

Case Details

CASE:

ZON24-00571

SITE / ADDRESS:

(District 1). Within the 3200 to 3400 blocks of East McDowell Road (north side). Located north of McDowell Road and west of Val Vista Drive. (14± acres).

REQUEST:

Rezone from Single Residence 35 (RS-35) to Public and Semi-Public (PS) and Site Plan Review. This request will allow for a Fire and Medical Public Safety Facility.

