

Planning and Zoning Vicinity Map: ZON24-00891

Case Details

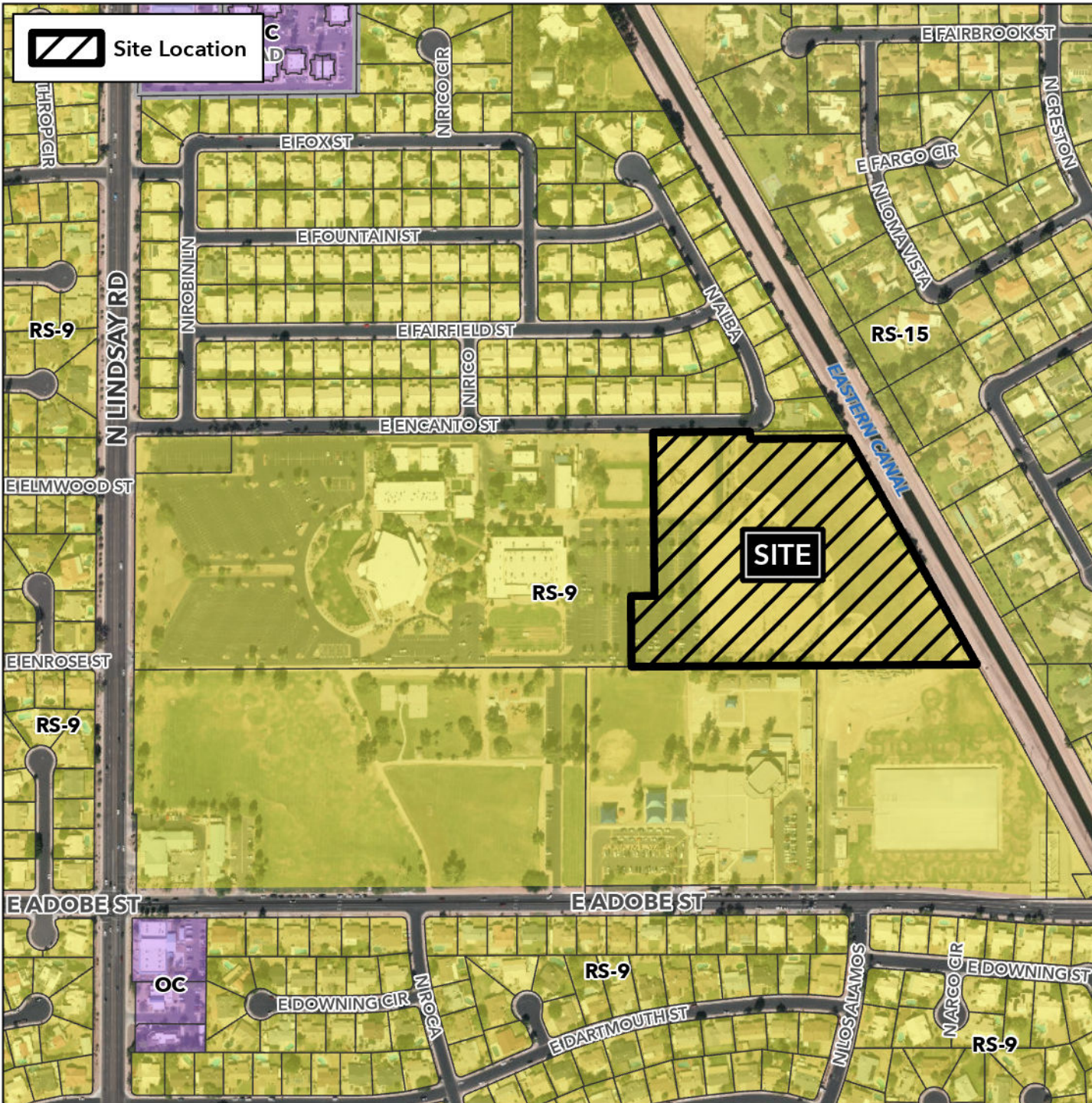

Case:

ZON24-00891

Site / Address:

(District 1). 11.25± acres located approximately 1,550 feet east of the southeast corner of North Lindsay Road and East Encanto Street.

Request:

Rezone from Single Residence-9 (RS-9) to Single Residence-7 with a Planned Area Development Overlay (RS-7-PAD) for a single residence subdivision.

