

Board of Adjustment Vicinity Map: BOA24-00889

Case Details

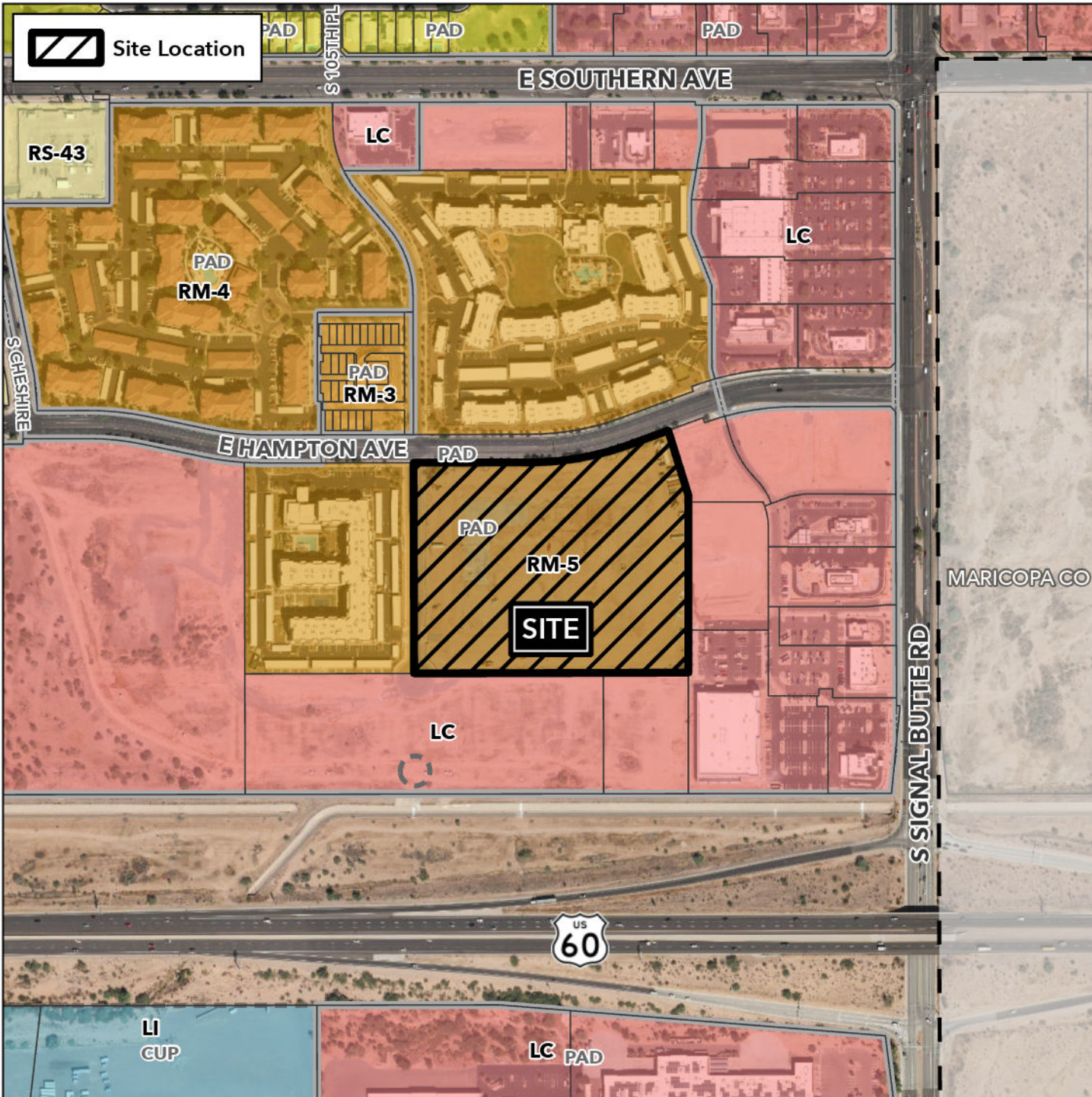

Case:

BOA24-00889

Site / Address:

11± acres located 650 feet west of the southwest corner of South Signal Butte Road and East Hampton Avenue. (District 5)

Request:

Requesting a Special Use Permit (SUP) for a Comprehensive Sign Plan (CSP) in the Multiple Residence-5 with two Planned Area Development Overlays (RM-5-PAD-PAD) District.

