

Board of Adjustment Vicinity Map: BOA25-00374

Case Details

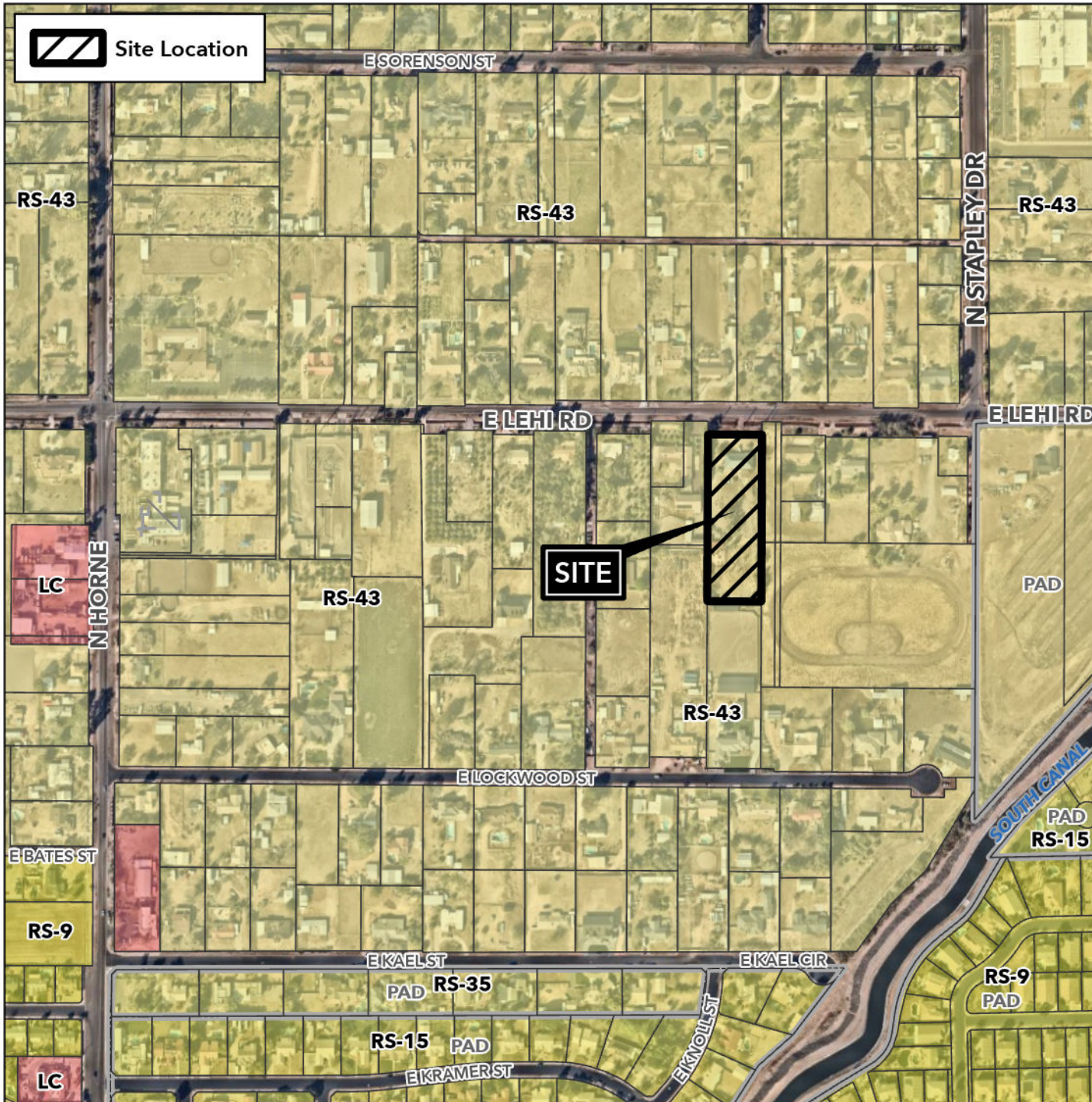

Site Location



Case:

BOA25-00374

Site / Address:

1.9± acres located at 1065 East Lehi Road. (District 1)

Request:

Requesting a Special Use Permit (SUP) to allow the combined gross floor area of all detached buildings to exceed 100% of the gross floor area of the primary building.

