



TABLE OF CONTENTS

PAGE 2: SITE MAP SIGN LOCATIONS

PAGE 3:

C1 - NEW MONUMENT

C2 - ENGINEERING FOR SIGN C

A - EXISTING (WEST) MONUMENT

B - EXISTING (EAST) MONUMENT REMOVAL

PAGE 4: DETAILED SITE PLANS

PAGE 5: LANDLORD APPROVED LETTER

3520 E. BROWN ROAD
MESA, AZ 85213



MONUMENT TO BE REMOVED

NEW MONUMENT TO BE INSTALLED

EXISTING MONUMENT TO BE STAY

PROPERTY FRONTAGE

DISTANCE SIGN A TO C

141-13-006J

Owner Information

Owner: LIVING WORD BIBLE CHURCH THE
 In Care Of:
 Property Address: 3520 E. BROWN RD MESA, AZ 85213
 Mailing Address: 3520 E. BROWN RD MESA, AZ USA 85213
 Deed Number: 19960893871
 Sale Date: 12/01/1996
 Sale Price: \$800000

Property Information

Lat/Long: 33.438360, -111.735894
 S/T/R: 8 3N 6E
 Jurisdiction: MESA
 P.U.C.: 9270
 Lot Size (sq ft): 663875.000000
 MCR #:
 Subdivision:
 Tract/Block: /
 Floor: 1
 Construction Year: 2001
 Living Space (sq ft):

Valuation Information

Tax Year: 2026 2025
 FCV: \$ 23,911,152 \$ 22,890,610
 LPV: \$ 15,792,760 \$ 15,040,723
 Legal Class: 2.R 2.R



SUMMITWEST SIGNS
 4049 E. Presidio St., Ste 101, Mesa, AZ 85215 PH: 480.926.3465

CLIENT: Living Word Church
 ADDRESS: 3520 E. Brown Road
 CITY/STATE: Mesa, AZ 85213

DRAWING: 251096_Permit_LivingWordMonument_v2
 SALES REP: Marshall Duncan
 EMAIL: marshall@summitwestsigns.com

PROOF OK AS IS
 PROCEED WITH CHANGES AS MARKED

Your signature acknowledges full approval of design layout and content, releasing SummitWest Signs from responsibility in regard to incorrect information and design. All colors, sizes, positions and specifications shown on this page are artistic concepts only and may vary as needed to facilitate fabrication and to conform with industry standards. All color variances are inevitable due to material used and variations in color adjustments between computer monitor and individual desktop printers. All signs are the sole property of SummitWest Signs, Inc. © copyright 2015-2020 and may not be reproduced or used in any way without the written permission and consent of the copyright holder. Violators may be prosecuted.

DESIGNER: MYM
 DATE: 01/06/26
 PAGE: 2
 251096

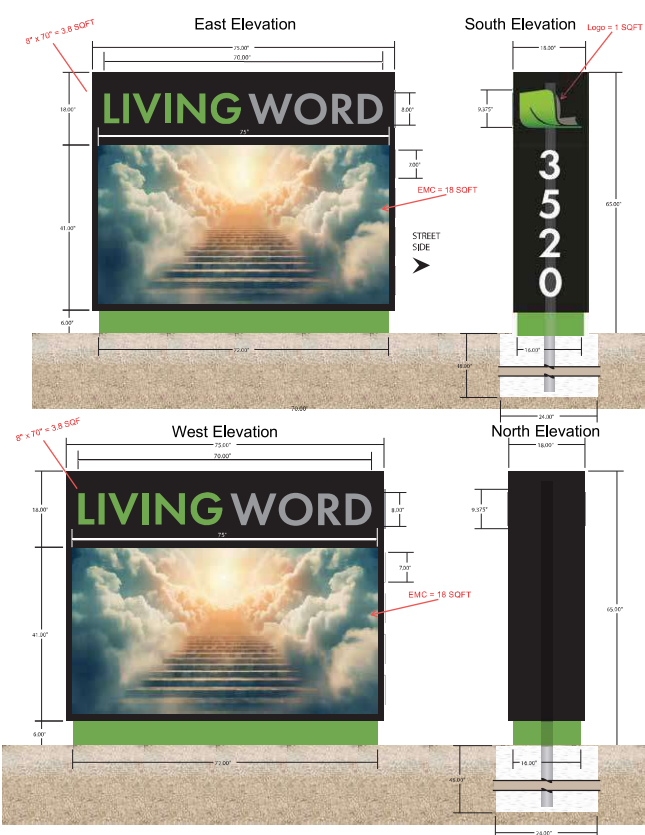

Total SF Sign Area: 8.6' SF
EMP SF: 36' SF

COLOR SCHEDULE:

- FULL COLOR TRANSLUCENT DIGITAL PRINT / DIGITAL PRINT
- PMS 7489C
- PMS COOL GRAY 7C
- MP BLACK
- MP WHITE

PRINT READY ARTWORK

YES NO

SPECIFICATIONS:
 MANUFACTURE AND INSTALL D/S ILLUMINATED MONUMENT
 ALUMINUM CABINET PAINTED MP BLACK
 ROUTED FACE WITH 1/2" ACRYLIC PUSH-THRU LETTERS CLAD WITH FULL COLOR TRANSLUCENT DIGITAL PRINT
 INTERNAL WHITE LED ILLUMINATION
 3' x 6' FULL COLOR 10MM EMC DISPLAY (SEE STAMP)
 INSTALL DISPLAY FLUSH TO ALUMINUM BASE PAINTED MP TO MATCH PMS 7489C
 1/4" ALUMINUM FLAT CUT OUT NUMBERS PAINTED MP WHITE
 Aluminum Cabinet base painted PMSS 7489C
 2.5"Ø SCHEDULE 40 PIPE SET INTO 2' x 4' 2500 PSI CONCRETE FOOTER
 This sign is intended to be installed in accordance with the requirements of article 600 of the national Electrical code and/or other applicable local codes. This includes proper grounding and bonding of the sign. The location of the disconnect switch after installation shall comply with article 600.6 (a) (1) of the national electric code.



EMC DISPLAY SPECS	
MATRIX: 90 x 180	RESOLUTION: 10 MM
CABINET SIZE: 3'-5" x 6'-3"	DISPLAY SIZE: 3' x 6'
LINES OF POSSIBLE STANDARD FONTS:	1 to 11
MIN. LETTER HEIGHT USING STANDARD FONTS:	4"
NUMBER OF CHARACTERS PER LINE (USING STANDARD FONTS):	1 to 48
FACE CONFIGURATION:	COLOR: <input type="checkbox"/> AMBER
<input type="checkbox"/> SINGLE FACE <input checked="" type="checkbox"/> DOUBLE FACE	<input type="checkbox"/> RED <input checked="" type="checkbox"/> RGB (FULL)
CONTROL METHOD:	<input type="checkbox"/> PORT <input type="checkbox"/> WIRED <input type="checkbox"/> WIRELESS <input checked="" type="checkbox"/> X-TENDED WIRELESS
	<input checked="" type="checkbox"/> OTHER: LTBB DATA PACKAGE
OPTIONS INCLUDED:	<input checked="" type="checkbox"/> X TIME <input checked="" type="checkbox"/> X TEMP

MONUMENT
Scale: 1" = 1'

Qty: 1 D/S

Scale: 1" = 1'

SummitWest SIGNS
 CLIENT: Living Word Church
 ADDRESS: 3520 E. Brown Road
 CITY/STATE: Mesa, AZ 85213
 4001 E. Pimiento St., Ste 101, Mesa, AZ 85215 PH: 480.926.3465

DRAWING: 251096_Permit_LivingWordMonument_v2 SALES REP: Marshall Duncan EMAIL: marshall@summitwestsigns.com

PROOF OK AS IS PROCEED WITH CHANGES AS MARKED

DATE: _____

Your signature acknowledges full approval of design layout and content regarding SummitWest Signs from responsibility in regard to incorrect information and design. All colors, sizes, positions and specifications shown on this page are artistic concepts only and may vary as needed to locate fabrication and installation. Final colors will be provided as close as possible. Right color variations are inevitable due to materials used and variations in color calibration between computer monitor and individual viewing printers. All designs are the sole property of SummitWest Signs, Inc. © copyright 2015/2016 and may not be reproduced or used in any way without the written permission and consent of the copyright holder. Violators may be prosecuted.

DESIGNER: MYM
 DATE: 01/06/26
 PAGE: 3A
251096

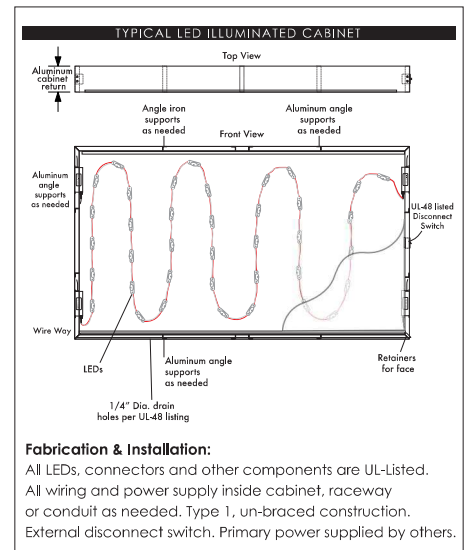

CLIENT: Living Word Church
 ADDRESS: 3520 E. Brown Road
 CITY/STATE: Mesa, AZ 85213

DRAWING: 251096_Permit_LivingWordMonument_V2 SALES REP: Marshall Duncan EMAIL: marshall@summitwestsigns.com

PROOF OK AS IS
 PROCEED WITH CHANGES AS MARKED

DATE

Your signature admits liability for approval of design layout and content, releasing Summit West Signs from responsibility in regard to incorrect information and design. All colors, size, position and specifications shown on this page are artistic concepts only and may vary as needed for fabricate fabrication and installation. Final colors will be matched as close as possible. Slight color variances are inevitable due to material used and variations in color adjustments between computer monitor and individual display printers. All designs are the sole property of Summit West Signs, Inc. © copyright 2015-2020 and may not be reproduced or used in any way without the written permission and consent of the copyright holder. Violators may be prosecuted.

DESIGNER: MYM
 DATE: 01/06/26
 PAGE: 3B
 251096

DOUBLE SIDED MONUMENT A SIGN AREA: 48" x 96" = 32 Sq. Ft.



CLIENT: Living Word Church
 ADDRESS: 3520 E. Brown Road
 CITY/STATE: Mesa, AZ 85213

4049 E. Presidio St., Ste 101, Mesa, AZ 85215 PH: 480.926.3465

DRAWING: 251096_Permit_LivingWordMonument_v2 SALES REP: Marshall Duncan EMAIL: marshall@summitwestsigns.com



DATE

- PROOF OK AS IS
- PROCEED WITH CHANGES AS MARKED

Your signature, acknowledgment, and approval of design layout and content, releasing Summit West Signs from responsibility in regard to incorrect information and design. All colors, size, position and specifications shown on this page are artistic concepts only and may vary as needed for fabricator fabrication and installation. Final colors will be matched as close as possible. Sign color variations are inevitable due to material used and variations in color adjustment between computer monitor and individual display printers. All signs are the sole property of Summit West Signs, Inc. © copyright 2015-2020 and may not be reproduced or used in any way without the written permission and consent of the copyright holder. Violation may be prosecuted.

DESIGNER: MYM
 DATE: 01/06/26
 PAGE: 4
 251096

3520 E BROWN RD, 85213
Show search results for 3520 E BROW...

Feature Information
(2 of 2) Clear

141-13-006J

Owner Information

Owner Name: LIVING WORD BIBLE CHURCH THE
 In Care Of:
 Property Address: 3520 E BROWN RD MESA AZ 85213
 Mailing Address: 3520 E BROWN RD MESA AZ USA 85213
 Deed Number: 19960893871
 Sale Date: 12/01/1996
 Sale Price: \$800000

Property Information

Lat/Long: 33.438360, -111.755894
 S/T/R: 8 1N 6E
 Jurisdiction: MESA
 PUC: 9270
 Lot Size (sq ft): 683,875
 MCR #:
 Subdivision:
 Lot #:
 Tract/Block: /
 Floor: 1
 Construction Year: 2001
 Living Space (sq ft):

Valuation Information

Tax Year: 2026 2025

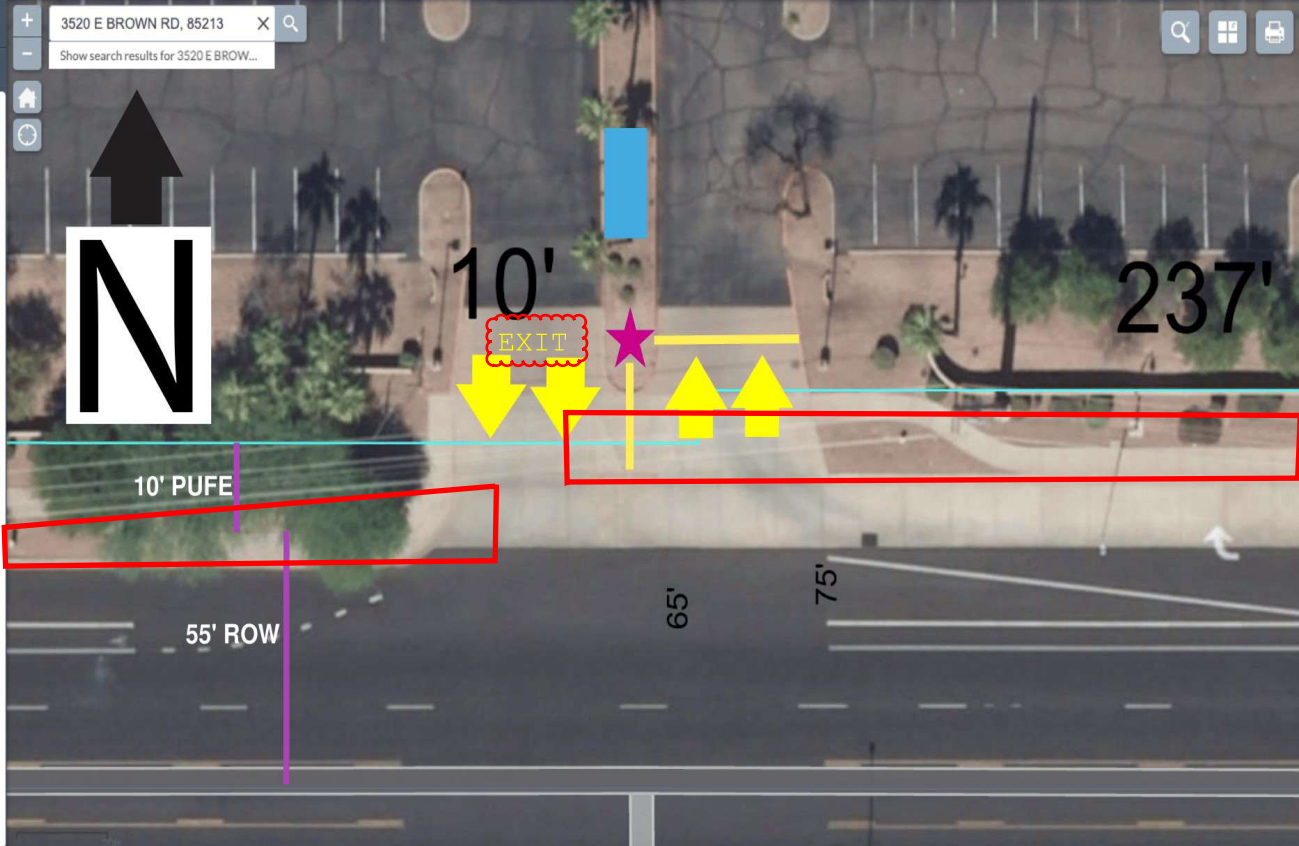

SW SUMMITWEST SIGNS
 4049 E. Presidio St., Ste 101, Mesa, AZ 85215 PH: 480.926.3465

CLIENT: Living Word Church
 ADDRESS: 3520 E. Brown Road
 CITY/STATE: Mesa, AZ 85213

DRAWING: 251096_Permit_LivingWordMonument_V2
 SALES REP: Marshall Duncan
 EMAIL: marshall@summitwestsigns.com

PROOF OK AS IS
 PROCEED WITH CHANGES AS MARKED

Your signature, address, and approval of design layout and content, releasing SummitWest Signs from responsibility in regard to incorrect information and design. All colors, sizes, positions and specifications shown on this page are artistic concepts only and may vary as needed for applicable jurisdiction and manufacturer final color. All dimensions are based on available. All color variations are inevitable due to material used and variations in color adjustments between computer monitor and physical display prints. All signs are the sole property of SummitWest Signs, Inc. © copyright 2015-2025 and may not be reproduced or used in any way without the written permission and consent of the copyright holder. Violators may be prosecuted.

DESIGNER: MYM
 DATE: 01/06/26
 PAGE: 4
 251096

MONUMENT B (Removal)

MONUMENT C

NEW ARROWS

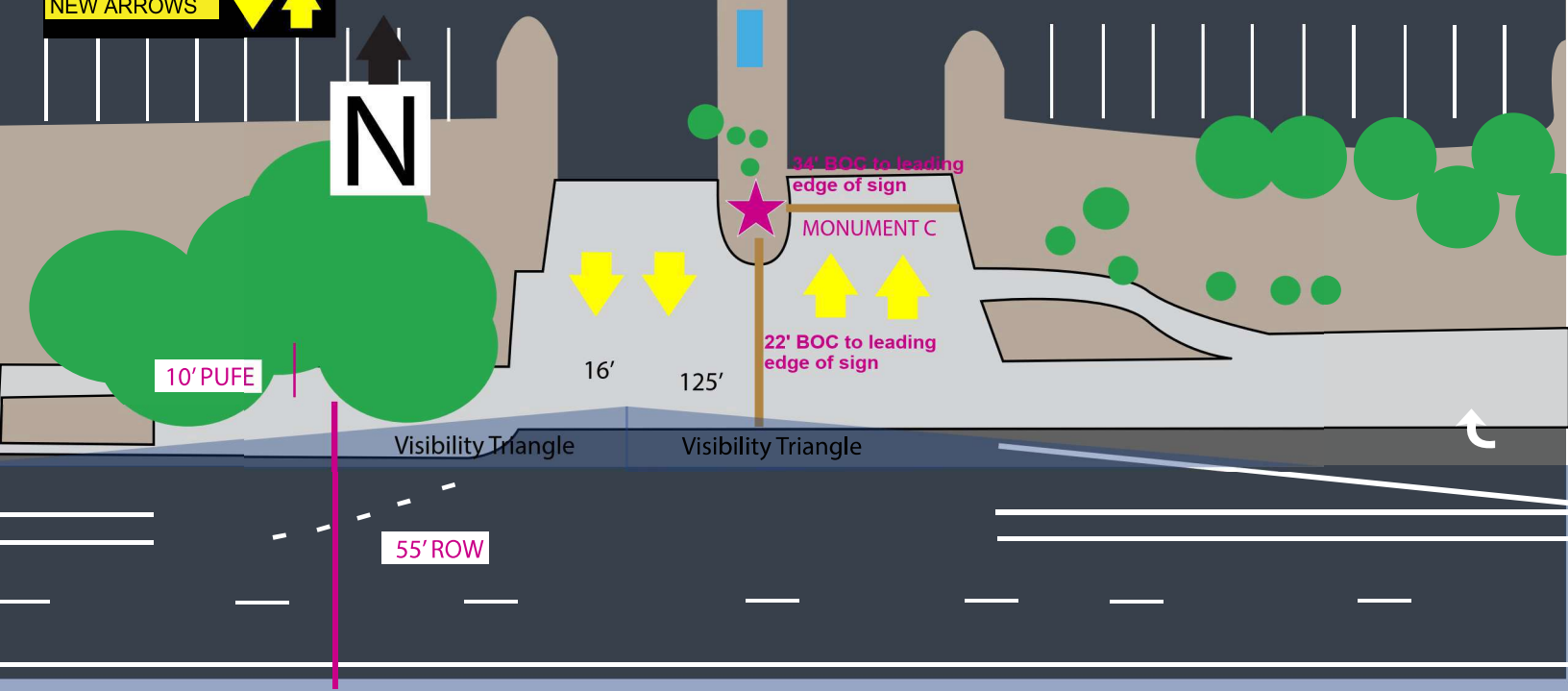

CLIENT: Living Word Church
 ADDRESS: 3520 E. Brown Road
 CITY/STATE: Mesa, AZ 85213

DRAWING: 251096_Permit_LivingWordMonument_v2 SALES REP: Marshall Duncan EMAIL: marshall@summitwestsigns.com

PROOF OK AS IS

PROCEED WITH CHANGES AS MARKED

DATE: _____

Your signature acknowledges full approval of design layout and content, releasing SummitWest Signs from responsibility in regard to incorrect information and design. All color, size, position and specifications shown on this page are artistic concepts only and may vary as needed to facilitate fabrication and installation. Final color will be matched as close as possible. All color variances are inevitable due to material used and variations in color adjustment between computer monitor and individual display printers. All signs are the sole property of SummitWest Signs, Inc. © copyright 2015-2020 and may not be reproduced or used in any way without the written permission and consent of the copyright holder. Violators may be prosecuted.

DESIGNER: MYM
 DATE: 01/06/26
 PAGE: 4
 251096