

# Planning and Zoning Vicinity Map: ZON23-01003

## Case Details

 Site Location

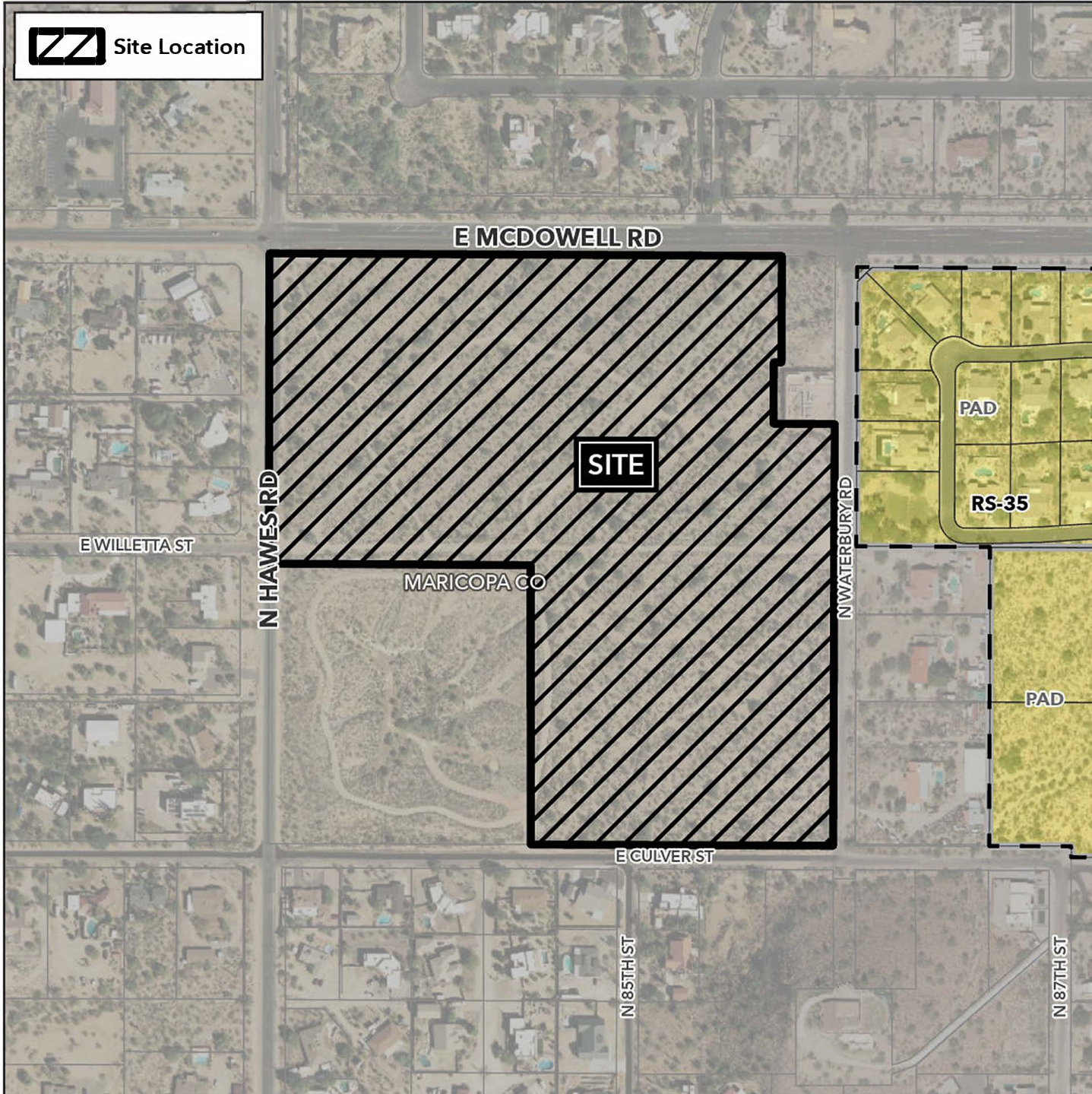

### Case:

ZON23-01003

### Site / Address:

(District 5). 30± acres located at the southeast corner of North Hawes Road and East McDowell Road.

### Request:

Rezone from Agricultural to Single Residence-15 with a Planned Area Development Overlay (RS-15-PAD) to allow for a Single Residence Subdivision.

