

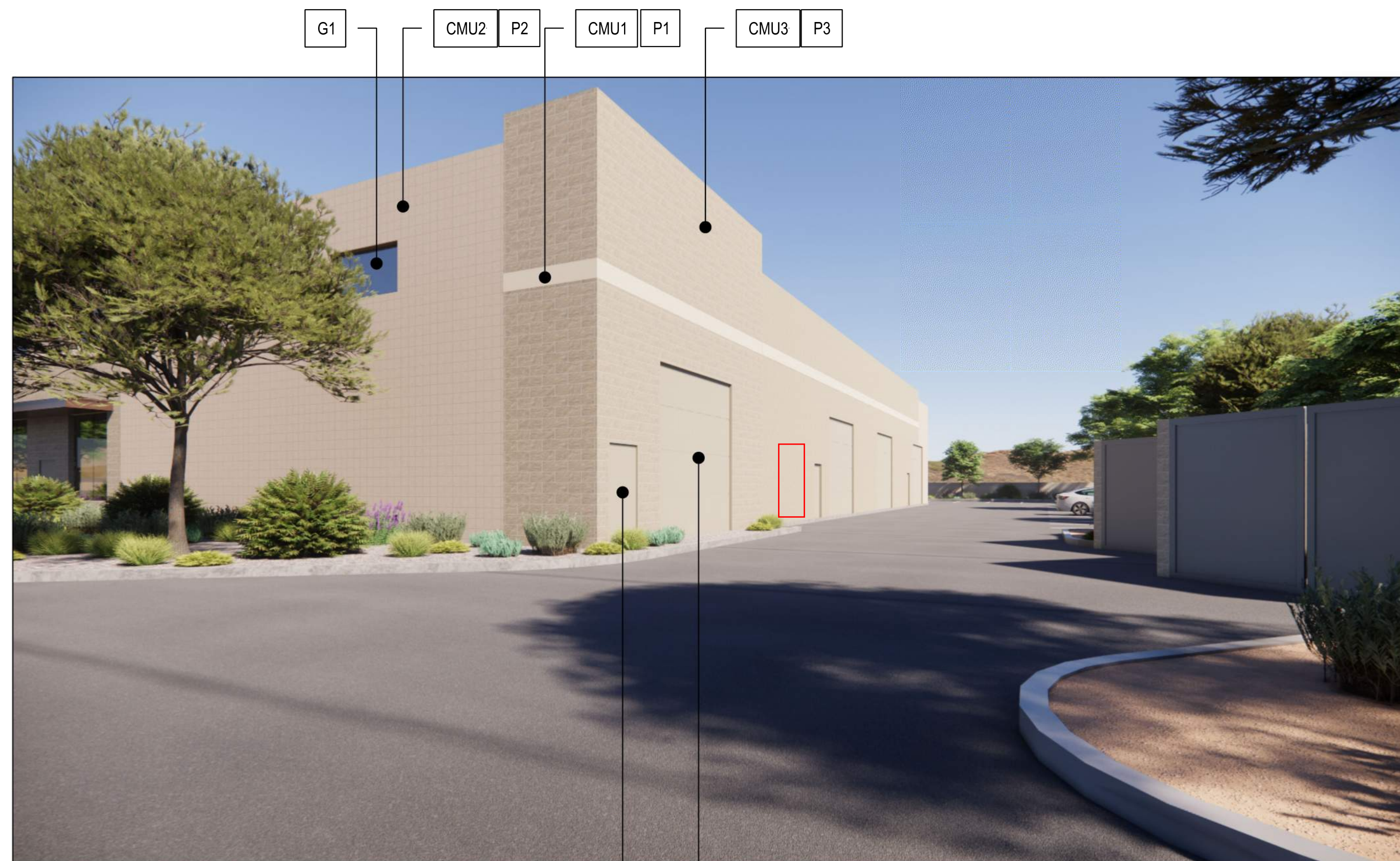

VIEW AT ROAD

AL G1 SD P4



TRUCK COURT

001 002

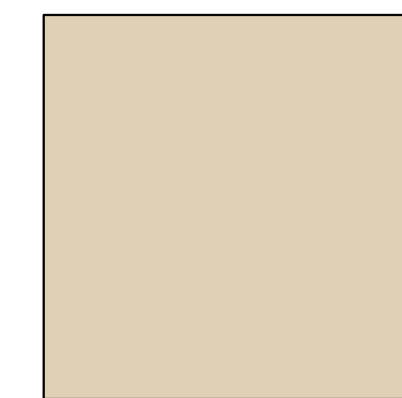

P1

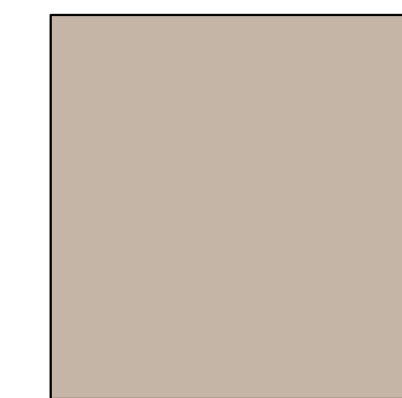

P2

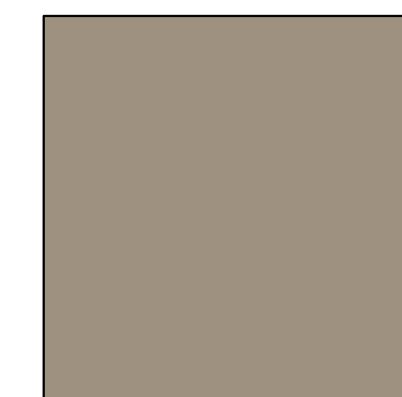

P3



P4



CMU 1



CMU 2

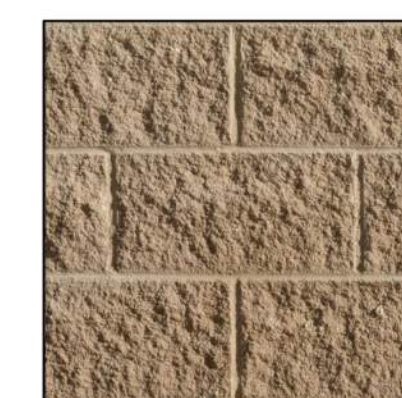

CMU 3



AL

**PAINT**

**PAINTING NOTES:**

1. PAINTER TO PROVIDE FOUR COLOR SCHEME WITH ALL DECORATIVE BANKS MASKED AND PAINTED IN COLORS TO BE SELECTED
2. SEALANTS FOR THE PROJECT TO MATCH ADJACENT MATERIAL COLOR - NO WHITE OR OFF WHITE COLORS.
3. PAINTER TO PREPARE SAMPLES WITH APPROPRIATE COLOR TO BE APPROVED BY OWNER PRIOR TO APPLICATION ON BUILDING FACADES.
4. PAINTER TO PROVIDE TWO COATS OF SEALER TO ALL EXPOSED NATURAL BLOCK, PRECAST CONCRETE, UNPAINTED CONCRETE AND OTHER MATERIALS AS REQUIRED TO PROVIDE A WEATHER SEALED PROJECT.
5. COORDINATE PAINT WITH ALL SIDES AND TURN-BACKS OF TILT WALL PANELS

P1

**INSIDE PASSAGE**  
DUNN EDWARDS DEC764  
MATCH EXISTING COLOR.

P2

**STEVEARENO BEIGE**  
DUNN EDWARDS DEC766  
MATCH EXISTING COLOR.

P3

**BISON BEIGE**  
DUNN EDWARDS DEC750  
MATCH EXISTING COLOR.

P4

**OUTER BOUNDARY**  
DUNN EDWARDS DE6021  
MATCH EXISTING COLOR.

**EXTERIOR WALLS**

**WALL KEYS:**

CMU 1

**SMOOTH FACE 8" X 8" X 16" CMU - STRUCK JOINTS**

CMU 2

**SINGLE - SCORE 8" X 8" X 16" CMU - RAKED JOINTS**

CMU 3

**SPLIT FACED 8" X 8" X 16" CMU - RAKED JOINTS**

**GLAZING**

**GLAZING KEY:**

AL

**FRAME:** 2"X4-1/2" AC-2 CLEAR ANODIZE STOREFRONT

G1

**STOREFRONT:** 1" INSULATED GREEN NON-REFLECTIVE (TO MATCH EXISTING GLASS)

NOTE: ALL GLAZING TO COMPLY WITH IBC 2406.

**DOORS**

**DOOR KEY:**

001

**STEEL EXTERIOR DOOR**  
4'-0" X 7'-4" STL FRAMED DOOR,  
DOOR TO MATCH THE WALL COLOR.

002

**OVERHEAD DOOR**  
14'-0"W X 14'-0"H, INSULATED OVERHEAD  
DOOR, PAINT TO MATCH THE WALL COLOR.

**MISC. ARCHITECTURAL ELEMENTS**

SD

**STEEL AWNING**  
STL. FRAMING W/STL. - CANOPY STEEL FRAMING TO  
BE PAINTED P4.

NUMBER	REVISION	DATE



SHEET TITLE: \_\_\_\_\_  
MATERIAL BOARD \_\_\_\_\_  
ISSUE DATE: 02/20/26  
DRAWN BY: \_\_\_\_\_ MM  
CHECKED BY: \_\_\_\_\_ RH  
PROJECT No.: 000000