

VICINITY MAP

PLAN



LEGEND

---	PROPERTY LINE
---	EASEMENT LINE
---	LANDSCAPE SETBACK LINE
---	84' EXISTING CONTOUR LINE
---	84' PROPOSED CONTOUR LINE
---	SIGHT VISIBILITY LINE
+	FIRE HYDRANT SEE CIVIL ENG. PLANS

PROJECT TEAM

OWNER / DEVELOPER
TK COWLEY INVESTMENT LLLP
465 S ROBSON
MESA, ARIZONA 85210

CONTACT: MONSON COWLEY
EMAIL: MONSON@COWLEYCO.COM

ARCHITECT
EMC2 ARCHITECTS
1635 N. GREENFIELD ROAD, SUITE 144
MESA, ARIZONA 85205

PH: 480.830.3838
CONTACT: RICHARD CLUTTER, AIA
EMAIL: RCLUTTER@EMC2GROUP.COM

CIVIL ENGINEER
BOWMAN
2420 S POWER ROAD, SUITE 105
MESA, ARIZONA 85209

PH: 480.605.2400
CONTACT: NATHAN LARSON, PE
EMAIL: NLARSON@BOWMAN.COM

LANDSCAPE ARCHITECT
THOMAS + CROWLEY LLC
1150 N. COUNTRY CLUB DRIVE, STE 11
MESA, AZ 85201
PH: (480) 878.4708

CONTACT: CRAIG CROWLEY, RLA
EMAIL: CRAIG@THOMAS-CROWLEY.COM

KEYED NOTES

- X.X EXISTING**
- X.1** EXISTING CURB & SIDEWALK, DO NOT DISTURB
- X.2** EXISTING WALL, DO NOT DISTURB
- X.3** EXISTING SIGN, DO NOT DISTURB
- A.X ARCHITECTURE**
- A.1** SCREEN WALL, SEE ARCH. PLANS
- A.2** TRASH ENCLOSURE, SEE ARCH. PLANS
- A.3** PARKING LOT STRIPING, SEE ARCH. PLANS
- A.4** BIKE RACKS, SEE ARCH. PLANS
- A.5** CONCRETE SIDEWALK, SEE ARCH. PLANS
- A.6** PROPOSED WALL, SEE ARCH. PLANS
- C.X CIVIL**
- C.1** CONCRETE DRIVEWAY, SEE CIVIL ENG. PLANS
- C.2** ON SITE CURB, SEE CIVIL ENG. PLANS
- C.3** RAMP, SEE CIVIL ENG. PLANS
- C.4** STORM DRAIN, SEE CIVIL ENG. PLANS
- C.5** DRYWELL, SEE CIVIL ENG. PLAN
- C.6** WATER METERS AND BACKFLOW PREVENTERS
SEE CIVIL ENG. PLANS
- C.7** FIRE HYDRANT, SEE CIVIL ENG. PLANS
- C.8** UTILITY LINE, SEE CIVIL ENG. PLANS
- L.X LANDSCAPE**
- L.1** SIGHT VISIBILITY LINE, PER CITY OF MESA STANDARDS

LANDSCAPE LEGEND

SYMBOL	BOTANICAL NAME COMMON NAME	SIZE	QTY
TREES			
	PISTACHIA CHINENSIS 'RED PUSH' RED PUSH CHINESE PISTACHE - STANDARD TRUNK	24" BOX 36" BOX	33 5
	QUERCUS VIRGINIANA SOUTHERN LIVE OAK	15 GAL. 24" BOX	20 8
SHRUBS			
	DODONEA VISCOSA GREEN HOPSEED BUSH	5 GAL.	80
	BOUGAINVILLEA X 'BARBARA KARST' BOUGAINVILLEA	5 GAL.	24
	EROMOPHILA MACULATA 'VALENTINE' VALENTINE BUSH	5 GAL.	30
	LEUCOPHYLLUM LANGMANIAE 'RIO BRAVO' RIO BRAVO SAGE	5 GAL.	36
ACCENTS AND VINES			
	HESPERALOE FUNIFERA GIANT HESPERALOE	5 GAL.	26
	DASYLIRION LONGISSIMUM SMOOTH SOTOL, MEXICAN GRASS TREE	5 GAL.	46
	HESPERALOE PARVIFOLIA RED YUCCA	5 GAL.	135
GROUND COVER			
	LANTANA X 'NEW GOLD' YELLOW LANTANA	1 GAL.	106
	LANTANA MONTIVEDENSIS PURPLE TRAILING LANTANA	1 GAL.	32

TOP DRESSING	QTY
DECOMPOSED GRANITE SIZE: 1/2" SCREENED COLOR: CARMEL BY ROCK PROS USA OR EQUAL 2" MINIMUM DEPTH IN ALL LANDSCAPE AREAS	25,756 S.F.

LANDSCAPE CALC'S

STREET FRONTAGE	REQUIRED	PROVIDED
1 TREE PER 25'-0"	20	20
19.84 x 1 = 12		
6 SHRUBS PER 25'-0"	119	120
19.84 x 6 = 69		

- NOTE:**
- 496 L.F. / 25 = 19.84
 - 25% OF TREES SHALL BE 36" BOX = 5 TREES
 - 50% OF TREES SHALL BE 24" BOX = 10 TREES
 - REMAINING TREES CAN BE 15 GAL

PARKING LOT	REQUIRED	PROVIDED
1 TREE PER PARKING ISLAND	9	9
3 SHRUBS PER PARKING ISLAND	27	27

- NOTE:**
- 9 PARKING ISLANDS
 - 10% OF TREES SHALL BE 36" BOX = 1 TREES
 - REMAINING TREES SHALL BE 24" BOX = 10 TREES

FOUNDATION BASE	REQUIRED	PROVIDED
1 TREE PER 50' L.F. OF BUILDING	9	9

- NOTE:**
- 563 L.F. OF BUILDING
 - TREES IN A PARKING LOT AND WITHIN 30 FEET OF THE BUILDING MAY BE COUNTED TOWARD THIS REQUIREMENT
 - 10% OF TREES SHALL BE 36" BOX = 1 TREES
 - REMAINING TREES SHALL BE 24" BOX = 10 TREES
 - TREES SHALL BE IN PLANTERS THAT ARE AT LEAST 8 FEET WIDE. OTHER PLANT MATERIAL SHALL BE IN PLANTERS THAT ARE AT LEAST 3 FEET WIDE.

SOUTH & NORTH PERIMETER LANDSCAPE	REQUIRED	PROVIDED
3 NON DECIDUOUS TREES PER 100' L.F.	15	15
20 SHRUBS PER 100' L.F.	103	103

- NOTE:**
- 516 L.F. = 5.16

EAST PERIMETER LANDSCAPE	REQUIRED	PROVIDED
4 NON DECIDUOUS TREES PER 100' L.F.	12	12
20 SHRUBS PER 100' L.F.	58	63

- NOTE:**
- 289 L.F. = 2.89
 - 50% OF TREES SHALL BE 24" BOX = 8 TREES
 - REMAINING TREES SHALL BE 15 GAL. MIN. = 7 TREES

VEGETATION CREDIT TABLE	CREDIT	PROVIDED	=	TOTAL
EVERGREEN TREE	100 S.F.	28	=	2,800 S.F.
SHADE TREE	50 S.F.	38	=	1,900 S.F.
MEDIUM SHRUB	25 S.F.	242	=	6,050 S.F.
SMALL SHRUB	10 S.F.	135	=	1,350 S.F.
GROUND COVER	25 S.F.	138	=	3,450 S.F.
TOTAL:				15,550 S.F.

TOTAL LANDSCAPE AREA:	25,756 S.F.
TOTAL VEGETATIVE G.C. REQUIRED:	12,878 S.F. (50%)
TOTAL VEGETATIVE G.C. PROVIDED:	15,550 S.F. (60.3%)



THOMAS + CROWLEY

LANDSCAPE ARCHITECTURE
+ PLANNING
+ SITE DESIGN
+ CONSTRUCTION
MANAGEMENT

1150 N. COUNTRY CLUB DRIVE
SUITE 11
MESA, AZ 85201
PH: 480-878-4708

WWW.THOMAS-CROWLEY.COM

T+C-P.N.O.

223071

SEAL



EXPIRES 12/31/25

PROJECT

ROBSON
INDUSTRIAL BUILDING
MESA, ARIZONA

DISCLAIMER

THIS DRAWING IS AN INSTRUMENT OF SERVICE & THE PROPERTY OF THOMAS+CROWLEY LLC & SHALL REMAIN THEIR PROPERTY. THE USE OF THIS DRAWING SHALL BE RESTRICTED TO THE SITE FOR WHICH IT WAS PREPARED & PUBLICATION THEREOF IS LIMITED TO SUCH USE. REPRODUCTION OR PUBLICATION BY ANY METHOD IN WHOLE OR IN PART IS PROHIBITED WITHOUT WRITTEN CONSENT FROM THOMAS+CROWLEY LLC.

IT IS THE CONTRACTOR'S RESPONSIBILITY PRIOR TO & DURING CONSTRUCTION TO NOTIFY THE LANDSCAPE ARCHITECT IN WRITING OF ANY PERCEIVED ERRORS OR OMISSIONS IN THE PLANS AND SPECIFICATIONS. THE CONTRACTOR SHALL BE RESPONSIBLE FOR OBTAINING NECESSARY KNOWLEDGE OF BUILDING CODES AND METHODS OF CONSTRUCTION, AND SHALL NOTIFY THE LANDSCAPE ARCHITECT IN WRITING ADDRESSING SUCH PERCEIVED ERRORS AND OMISSIONS. INSTRUCTIONS SHALL BE RECEIVED FROM THE LANDSCAPE ARCHITECT PRIOR TO THE CONTRACTOR OR SUBCONTRACTORS PROCEEDING WITH THE WORK. THE CONTRACTOR WILL BE RESPONSIBLE FOR ANY DEFECTS IN CONSTRUCTION IF THESE PROCEDURES ARE NOT FOLLOWED.

STAKE IT CALL TWO WORKING DAYS BEFORE YOU DIG

	802-263-1100 1-800-STAKE IT OUTSIDE MARICOPA COUNTY
ISSUE/REVISION	DATE
PRELIM SUBMITTAL	10.12.2023
PRELIM COMMENTS	12.06.2023

SCALE

AS NOTED

SHEET NAME

PRELIMINARY
LANDSCAPE
PLAN

SHEET #

SHEET REFERENCE

1 OF 1

L1

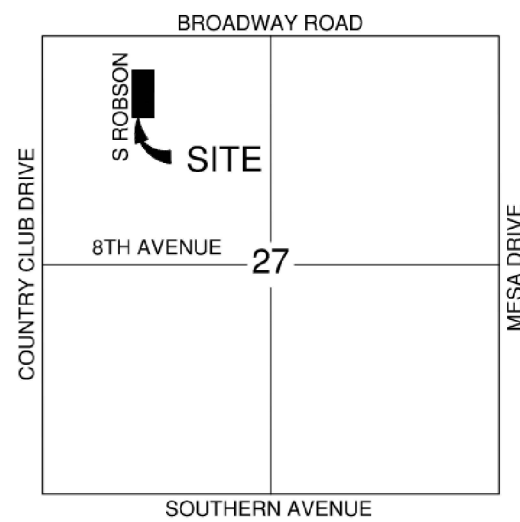
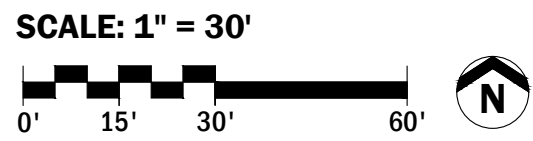
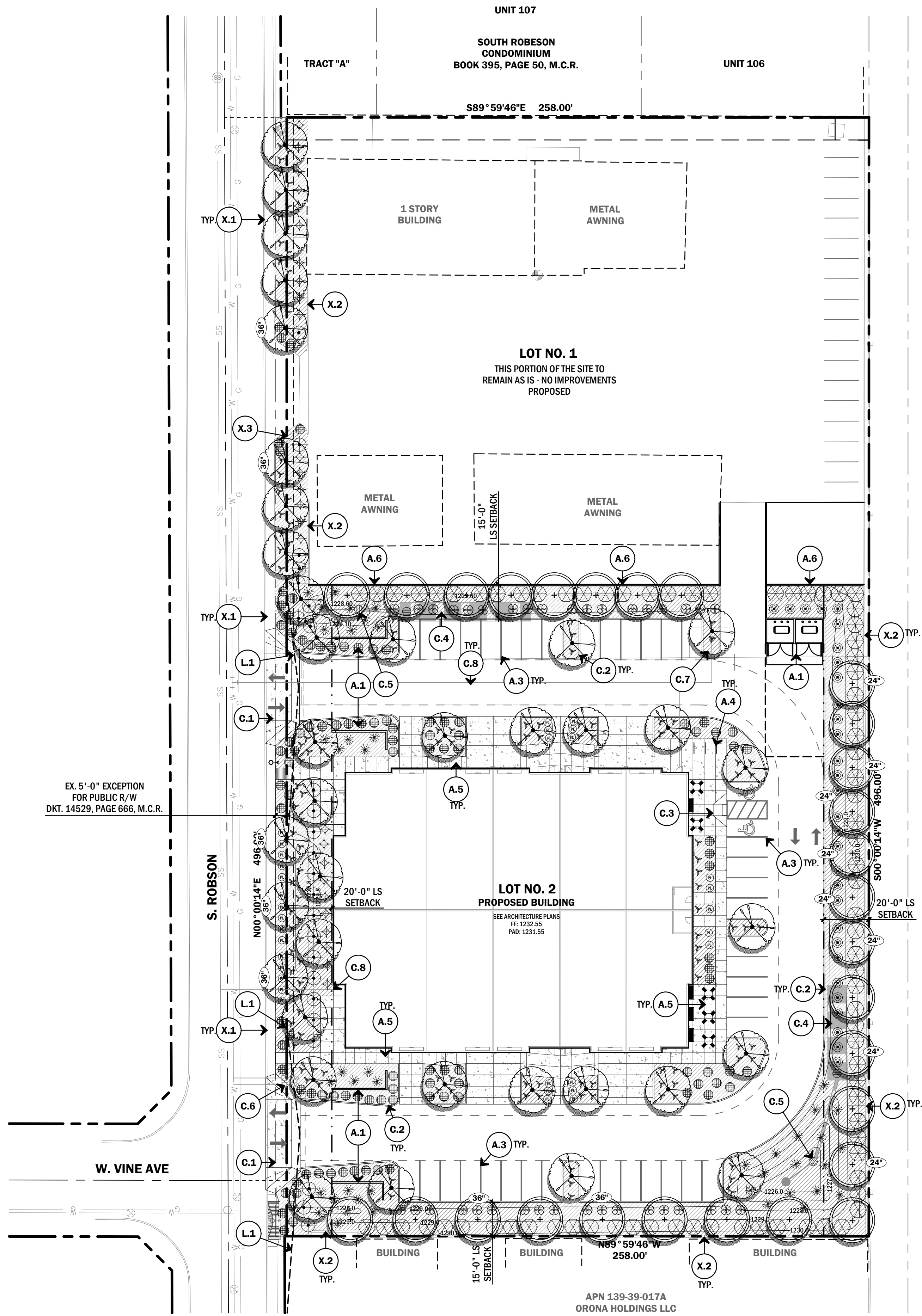

VICINITY MAP

PLAN



LEGEND

---	PROPERTY LINE
- - -	EASEMENT LINE
- . - . -	LANDSCAPE SETBACK LINE
---	84' EXISTING CONTOUR LINE
---	84' PROPOSED CONTOUR LINE
---	SIGHT VISIBILITY LINE
+	FIRE HYDRANT SEE CIVIL ENG. PLANS

PROJECT TEAM

OWNER / DEVELOPER
TK COWLEY INVESTMENT LLLP
465 S ROBSON
MESA, ARIZONA 85210

CONTACT: MONSON COWLEY
EMAIL: MONSON@COWLEYCO.COM

ARCHITECT
EMC2 ARCHITECTS
1635 N. GREENFIELD ROAD, SUITE 144
MESA, ARIZONA 85205

PH: 480.830.3838
CONTACT: RICHARD CLUTTER, AIA
EMAIL: RCLUTTER@EMC2GROUP.COM

CIVIL ENGINEER
BOWMAN
2420 S POWER ROAD, SUITE 105
MESA, ARIZONA 85209

PH: 480.605.2400
CONTACT: NATHAN LARSON, PE
EMAIL: NLARSON@BOWMAN.COM

LANDSCAPE ARCHITECT
THOMAS + CROWLEY LLC
1150 N. COUNTRY CLUB DRIVE, STE 11
MESA, AZ 85201
PH: (480) 878.4708

CONTACT: CRAIG CROWLEY, RLA
EMAIL: CRAIG@THOMAS-CROWLEY.COM

KEYED NOTES

- X.X EXISTING**
- X.1** EXISTING CURB & SIDEWALK, DO NOT DISTURB
- X.2** EXISTING WALL, DO NOT DISTURB
- X.3** EXISTING SIGN, DO NOT DISTURB
- A.X ARCHITECTURE**
- A.1** SCREEN WALL, SEE ARCH. PLANS
- A.2** TRASH ENCLOSURE, SEE ARCH. PLANS
- A.3** PARKING LOT STRIPING, SEE ARCH. PLANS
- A.4** BIKE RACKS, SEE ARCH. PLANS
- A.5** CONCRETE SIDEWALK, SEE ARCH. PLANS
- A.6** PROPOSED WALL, SEE ARCH. PLANS
- C.X CIVIL**
- C.1** CONCRETE DRIVEWAY, SEE CIVIL ENG. PLANS
- C.2** ON SITE CURB, SEE CIVIL ENG. PLANS
- C.3** RAMP, SEE CIVIL ENG. PLANS
- C.4** STORM DRAIN, SEE CIVIL ENG. PLANS
- C.5** DRYWELL, SEE CIVIL ENG. PLAN
- C.6** WATER METERS AND BACKFLOW PREVENTERS
SEE CIVIL ENG. PLANS
- C.7** FIRE HYDRANT, SEE CIVIL ENG. PLANS
- C.8** UTILITY LINE, SEE CIVIL ENG. PLANS
- L.X LANDSCAPE**
- L.1** SIGHT VISIBILITY LINE, PER CITY OF MESA STANDARDS

LANDSCAPE LEGEND

SYMBOL	BOTANICAL NAME COMMON NAME	SIZE	QTY
TREES			
	PISTACHIA CHINENSIS 'RED PUSH' RED PUSH CHINESE PISTACHE - STANDARD TRUNK	24" BOX 36" BOX	33 5
	QUERCUS VIRGINIANA SOUTHERN LIVE OAK	15 GAL. 24" BOX	20 8
SHRUBS			
	DODONEA VISCOSA GREEN HOPSEED BUSH	5 GAL.	80
	BOUGAINVILLEA X 'BARBARA KARST' BOUGAINVILLEA	5 GAL.	24
	EROMOPHILA MACULATA 'VALENTINE' VALENTINE BUSH	5 GAL.	30
	LEUCOPHYLLUM LANGMANIAE 'RIO BRAVO' RIO BRAVO SAGE	5 GAL.	36
ACCENTS AND VINES			
	HESPERALOE FUNIFERA GIANT HESPERALOE	5 GAL.	26
	DASYLIRION LONGISSIMUM SMOOTH SOTOL, MEXICAN GRASS TREE	5 GAL.	46
	HESPERALOE PARVIFOLIA RED YUCCA	5 GAL.	135
GROUND COVER			
	LANTANA X 'NEW GOLD' YELLOW LANTANA	1 GAL.	106
	LANTANA MONTIVEDENSIS PURPLE TRAILING LANTANA	1 GAL.	32
TOP DRESSING			
	DECOMPOSED GRANITE SIZE: 1/2" SCREENED COLOR: CARMEL BY ROCK PROS USA OR EQUAL 2" MINIMUM DEPTH IN ALL LANDSCAPE AREAS	25,756 S.F.	

LANDSCAPE CALC'S

STREET FRONTAGE	REQUIRED	PROVIDED
1 TREE PER 25'-0"	20	20
19.84 x 1 = 12		
6 SHRUBS PER 25'-0"	119	120
19.84 x 6 = 69		

NOTE:

- 496 L.F. / 25 = 19.84
- 25% OF TREES SHALL BE 36" BOX = 5 TREES
- 50% OF TREES SHALL BE 24" BOX = 10 TREES
- REMAINING TREES CAN BE 15 GAL

PARKING LOT	REQUIRED	PROVIDED
1 TREE PER PARKING ISLAND	9	9
3 SHRUBS PER PARKING ISLAND	27	27

NOTE:

- 9 PARKING ISLANDS
- 10% OF TREES SHALL BE 36" BOX = 1 TREES
- REMAINING TREES SHALL BE 24" BOX = 10 TREES

FOUNDATION BASE	REQUIRED	PROVIDED
1 TREE PER 50' L.F. OF BUILDING	9	9

NOTE:

- 563 L.F. OF BUILDING
- TREES IN A PARKING LOT AND WITHIN 30 FEET OF THE BUILDING MAY BE COUNTED TOWARD THIS REQUIREMENT
- 10% OF TREES SHALL BE 36" BOX = 1 TREES
- REMAINING TREES SHALL BE 24" BOX = 10 TREES
- TREES SHALL BE IN PLANTERS THAT ARE AT LEAST 8 FEET WIDE. OTHER PLANT MATERIAL SHALL BE IN PLANTERS THAT ARE AT LEAST 3 FEET WIDE.

SOUTH & NORTH PERIMETER LANDSCAPE	REQUIRED	PROVIDED
3 NON DECIDUOUS TREES PER 100' L.F.	15	15

20 SHRUBS PER 100' L.F.

103	103
-----	-----

NOTE:

- 516 L.F. = 5.16

EAST PERIMETER LANDSCAPE	REQUIRED	PROVIDED
4 NON DECIDUOUS TREES PER 100' L.F.	12	12

20 SHRUBS PER 100' L.F.

58	63
----	----

NOTE:

- 289 L.F. = 2.89
- 50% OF TREES SHALL BE 24" BOX = 8 TREES
- REMAINING TREES SHALL BE 15 GAL. MIN. = 7 TREES

VEGETATION CREDIT TABLE	CREDIT	PROVIDED	=	TOTAL
EVERGREEN TREE	100 S.F.	28	=	2,800 S.F.
SHADE TREE	50 S.F.	38	=	1,900 S.F.
MEDIUM SHRUB	25 S.F.	242	=	6,050 S.F.
SMALL SHRUB	10 S.F.	135	=	1,350 S.F.
GROUND COVER	25 S.F.	138	=	3,450 S.F.
TOTAL:				15,550 S.F.

TOTAL LANDSCAPE AREA: 25,756 S.F.
TOTAL VEGETATIVE G.C. REQUIRED: 12,878 S.F. (50%)
TOTAL VEGETATIVE G.C. PROVIDED: 15,550 S.F. (60.3%)



LANDSCAPE ARCHITECTURE
+ PLANNING
+ SITE DESIGN
+ CONSTRUCTION
MANAGEMENT

1150 N. COUNTRY CLUB DRIVE
SUITE 11
MESA, AZ 85201
PH: 480-878-4708
WWW.THOMAS-CROWLEY.COM

T+C P-NO.

223071

SEAL



EXPIRES 12/31/25

PROJECT

ROBSON
INDUSTRIAL BUILDING
MESA, ARIZONA

DISCLAIMER

THIS DRAWING IS AN INSTRUMENT OF SERVICE & THE PROPERTY OF THOMAS+CROWLEY LLC & SHALL REMAIN THEIR PROPERTY. THE USE OF THIS DRAWING SHALL BE RESTRICTED TO THE SITE FOR WHICH IT WAS PREPARED & PUBLICATION THEREOF IS LIMITED TO SUCH USE. REPRODUCTION OR PUBLICATION OF ANY METHOD IN WHOLE OR IN PART IS PROHIBITED WITHOUT WRITTEN CONSENT FROM THOMAS+CROWLEY LLC.

IT IS THE CONTRACTORS RESPONSIBILITY PRIOR TO A DURING CONSTRUCTION TO NOTIFY THE LANDSCAPE ARCHITECT IN WRITING OF ANY PERCEIVED ERRORS OR OMISSIONS IN THE PLANS AND SPECIFICATIONS. THE CONTRACTOR SHALL BE RESPONSIBLY AWARE & KNOWLEDGEABLE OF THE BUILDING CODES AND METHODS OF CONSTRUCTION, AND SHALL NOTIFY THE LANDSCAPE ARCHITECT IN WRITING ADDRESSING SUCH PERCEIVED ERRORS AND OMISSIONS. INSTRUCTIONS SHALL BE RECEIVED FROM THE LANDSCAPE ARCHITECT PRIOR TO THE CONTRACTOR, OR SUBCONTRACTORS, PROCEEDING WITH THE WORK. THE CONTRACTOR WILL BE RESPONSIBLE FOR ANY DEFECTS IN CONSTRUCTION IF THESE PROCEDURES ARE NOT FOLLOWED.

STAKE IT CALL TWO WORKING DAYS BEFORE YOU DIG

ARIZONA BLUE STAKE 602-263-1100
1-800-STAKE IT
OUTSIDE MARICOPA COUNTY

ISSUE/REVISION **DATE**
PRELIM SUBMITTAL 10.12.2023
PRELIM COMMENTS 12.06.2023

SCALE

AS NOTED

SHEET NAME

PRELIMINARY LANDSCAPE PLAN

SHEET # SHEET
REFERENCE

1 OF 1

L1