

# Final Plat Vicinity Map

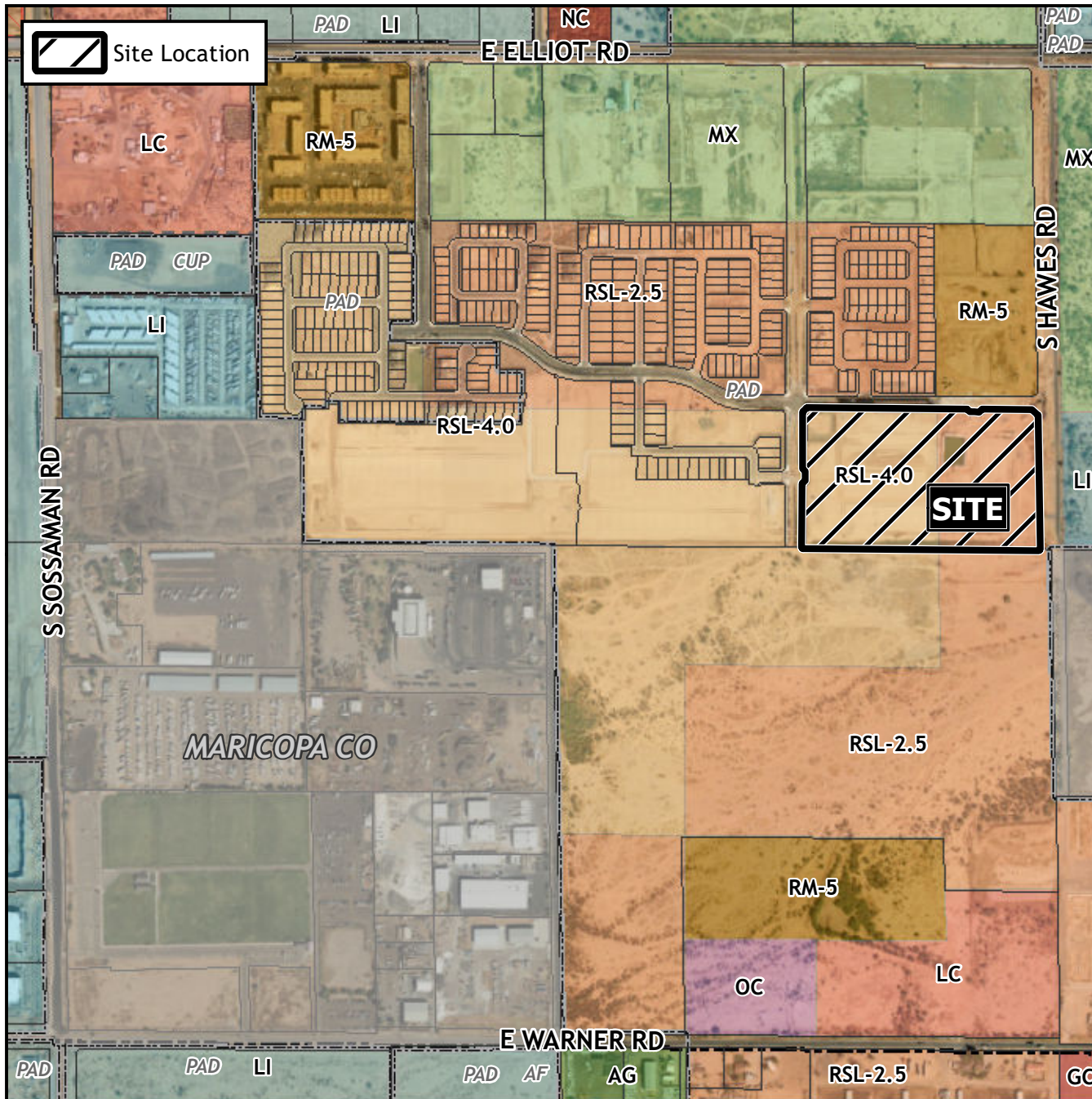

# Case Details

**Project:**

A Replat for Hawes Crossing Village 2 - Parcel H SUB23-00423

**Site/Address:**

(District 6) Within the 3700 to 3900 blocks of South Hawes Road (west side) and within the 7800 block of East Elliot Road (south side). Located east of Sossaman Road and north of Warner Road. (20.5± acres).

**Description:**

Taylor Morrison, Inc., Developer, Adrian Burcham, Hubbard Engineering, Surveyor.

