Design Review Vicinity Map: DRB26-00001

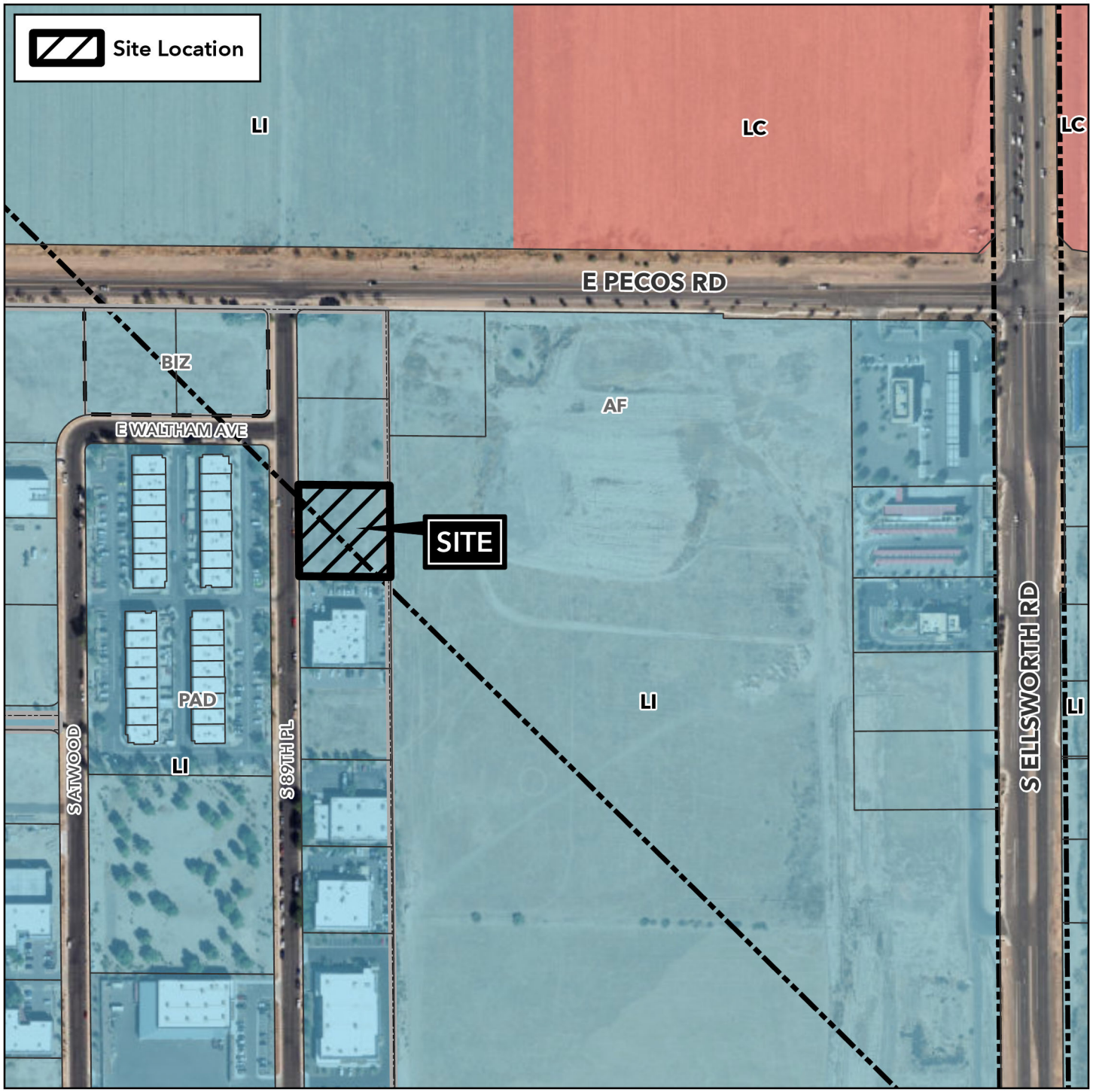

Case Details

Case:

DRB26-00001

Site / Address:

(District 6) 1± acres located approximately 400 feet from the southeast corner of East Pecos Road and South 89th Place

Request:

Site Plan Modification and Design Review to allow for a 13,673± square foot Industrial development.

N
W E
S
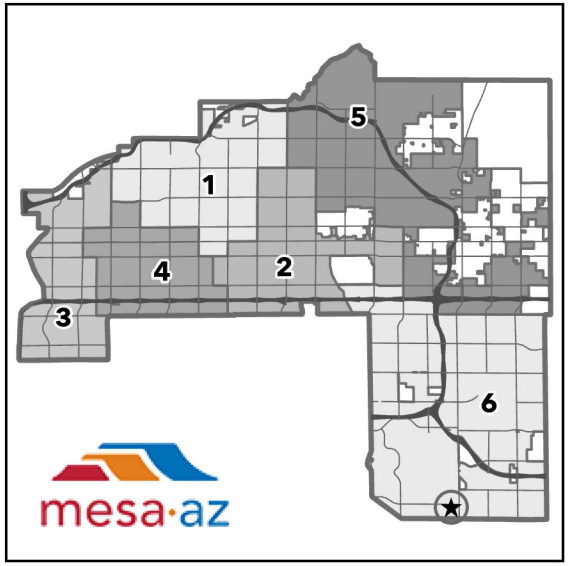
0 125 250 500
Feet