

# Board of Adjustment Vicinity Map: BOA26-00182

## Case Details

 Site Location

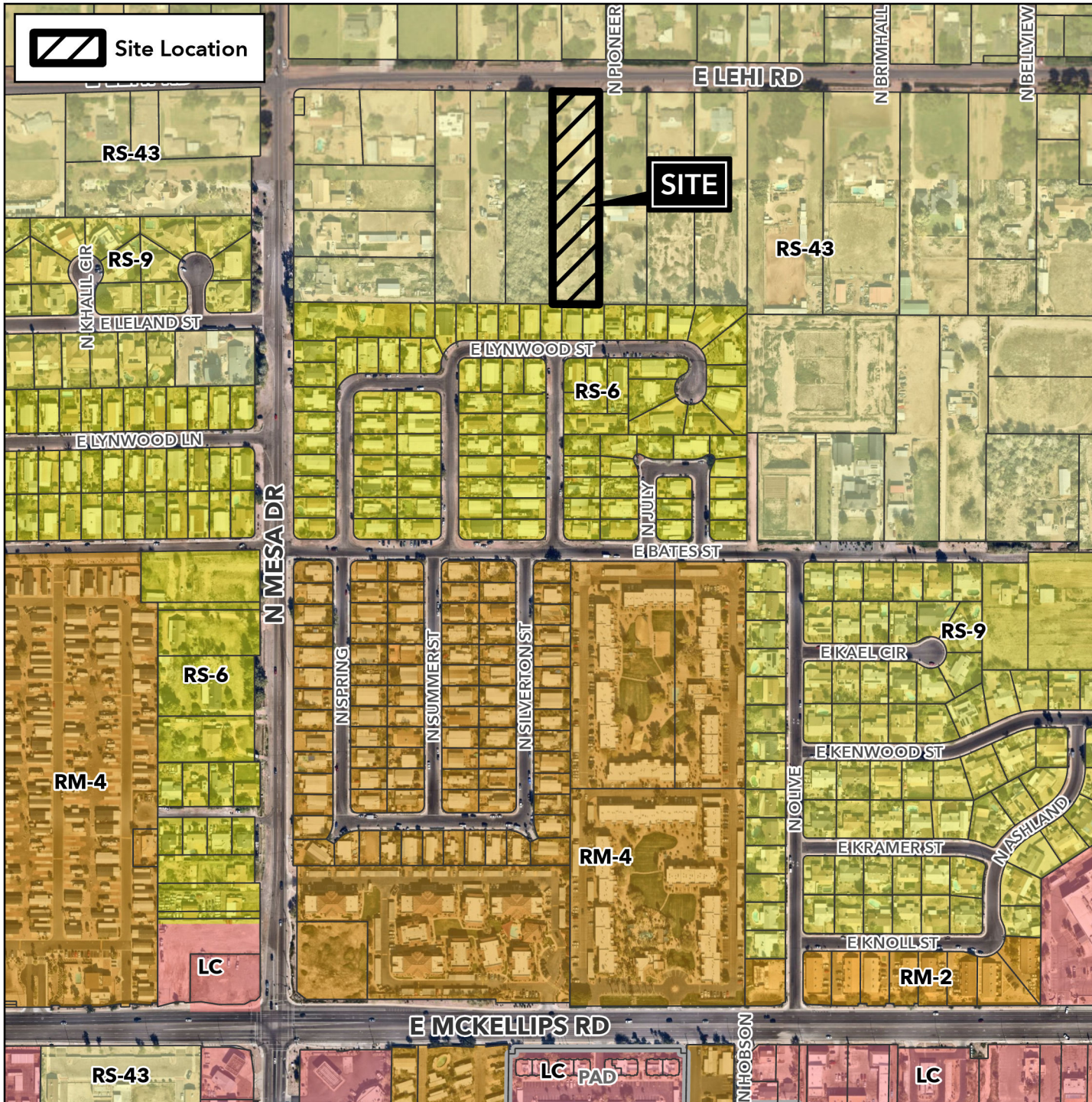

### Case:

BOA26-00182

### Site / Address:

1.8± acres located at 521 East Lehi Road. (District 1)

### Request:

Special Use Permit. This request will allow the combined gross floor area of all detached accessory buildings or structures to exceed 100% of the gross floor area of the primary building and a detached structure to exceed the height of the primary building.

