



# Nile Theater

## Comprehensive Sign Plan

Prepared By Arizona Commercial Signs  
5/15/2024

THIS DRAWING IS THE INTELLECTUAL PROPERTY OF ARIZONA COMMERCIAL SIGNS. REPRODUCTION IS PROHIBITED BY LAW - STATUTE: 17 U.S.C. §§ 101-810

PROJECT NAME:  
 ■ NILE THEATER  
 105 West Main St.  
 Mesa, AZ 85210 United States

CONTACT REP:  
 ■ CARL HAWKE - [c] 602-290-9686  
 DESIGNER:  
 ■ KIRK FAIRCHILD - [d] (480) 471-8478

DESIGN NUMBER:  
 ■ NILE THEATER - CSP - 230585 - DES9  
 SCALE:  
 ■ AS NOTED  
 DATE:  
 ■ 7/01/24 6:31 AM MST

PROJECT NUMBER:  
 ■ 230585

REVISIONS:
1 DESIGN PROOF
2
3
4
5

LANDLORD / DEVELOPER APPROVAL  
 SIGNATURE & DATE:  
 \_\_\_\_\_  
 CUSTOMER APPROVAL  
 SIGNATURE & DATE:  
 \_\_\_\_\_

SHEET:  
**1** OF **22**  
**DESIGN**



## PROPOSED SIGN MATRIX

PROPOSED SIGNAGE										
Sign Id	Type	Description	Location	Position	Deviation	Qty	Size in Feet	Linear Feet	Materials	Illumination
Proposed A	Marquee Wall Sign	Marquee structure with EMD, open face faux-neon letters and open pan channel border with exposed LED bulbs	North Elevation	16'-3" from grade to top of sign	Deviation from code on Table 11-43-3-F – 60% of length of marquee. Deviation from code for total sign length of more than 60% of total marquee length.	1	Total Sign Length A – 14.0' B – 7.0' C – 7.0'  Total Linear Feet - Marquee A - 17.83' B - 9.42' C – 9.42'	28.0'    36.67'	Aluminum, Acrylic, Vinyl	Internal and External LED



## EXISTING WALL SIGN MATRIX

EXISTING SIGNAGE										
Sign Id	Type	Description	Location	Placement	Deviation	Qty	Size in Feet	Square Feet	Materials	Illumination
A	Existing Mural Wall Sign	White block letters painted on brick fascia	North Elevation Wall Sign	2'-2" from top of parapet to existing sign and 30'-2" from grade to top of sign	Deviation from code on Table 11-43-3-F. No higher than 4 ft below top of building or 25 feet from grade. Deviation for mural sign less than 4 feet below top of parapet and is 30'-2" from grade to top of sign.	1	5'-8" x 8'-6"	48.20	Paint on Fascia	Non-Illuminated
A	Existing Window Decal Sign	Digitally printed contour cut logo window decal	North Elevation Storefront Windows	6'-4" from grade to top of sign	Table 11-43-3-F. One window sign permitted. No deviation.	1	23 ¾" x 23 ¾"	3.92	Vinyl	Non-Illuminated
A1 / A2	Existing Banner Wall Signs	Digitally printed single face 13 oz pole scrim banners w/ 1- ½" top and bottom pole pockets mounted 5" from fascia	East and West Ends of North Elevation	16'-3" from grade to top of sign	Deviation from code on Table 11-43-3-F. One hanging sign parallel to the street per street frontage. As a deviation from code one additional banner sign is requested for approval.	2	35" x 18"	4.38 ea.	Ink/Paint on 13 oz scrim banner material	Non-Illuminated
B1 / B2	Existing Window Decal Signs	Digitally printed contour cut logo window decal	North Elevation Storefront Doors	5'-4" from grade to top of sign	Deviation from code on Table 11-43-3-F <u>Number</u> of signs permitted is one. One additional sign is requested as a deviation from the code.	2	13 ¾" x 13 ¾"	1.32 ea.	Vinyl	Non-Illuminated
A3 / A4	Existing Banner Wall Signs	Digitally printed single face 13 oz pole scrim banners w/ 1- ½" top and bottom pole pockets mounted 5" from fascia	East and West ends of South Elevation	13'-10" from grade to top of sign	Deviation from code on Table 11-43-3-F. One hanging sign parallel to the street per alley frontage. One additional sign is requested as a deviation from code.	2	35" x 18"	4.38 ea.	Ink/Paint on 13 oz scrim banner material	Non-Illuminated
B	Existing Mural Wall Sign	Logo painted on brick fascia	South Elevation	7'-4" from grade to top of sign	Table 11-43-3-F One sign per linear foot of alley frontage up to 20 sq ft. No deviation.	1	41 ½" x 41 ½"	11.97	Paint on Fascia	Non-Illuminated
B3 / B4	Existing Window Decal Signs	Digitally printed contour cut logo window decal	South Elevation Back Doors	5'-10" from grade to top of signs	Deviation from code on Table 11-43-3-F. One window sign allowed. One additional sign requested as a deviation from the code	2	13 ¾" x 13 ¾"	1.32 ea.	Vinyl	Non-Illuminated

# COMPREHENSIVE SIGN PLAN (CSP) - NORTH ELEVATION

## EXISTING SIGNAGE

-  MURAL SIGNAGE
-  VINYL SIGNAGE
-  BANNER SIGNAGE

## PROPOSED SIGNAGE

-  MARQUEE SIGNAGE

### NOTE: THE PROPOSED SIGNAGE DOES NOT INCLUDE ANY:

- FLASHING, BLINKING OR ROTATING LIGHTS
- METAL HALIDE LIGHTING
- HIGH OR LOW PRESSURE SODIUM LIGHT BULBS
- MERCURY VAPOR LIGHT SOURCES

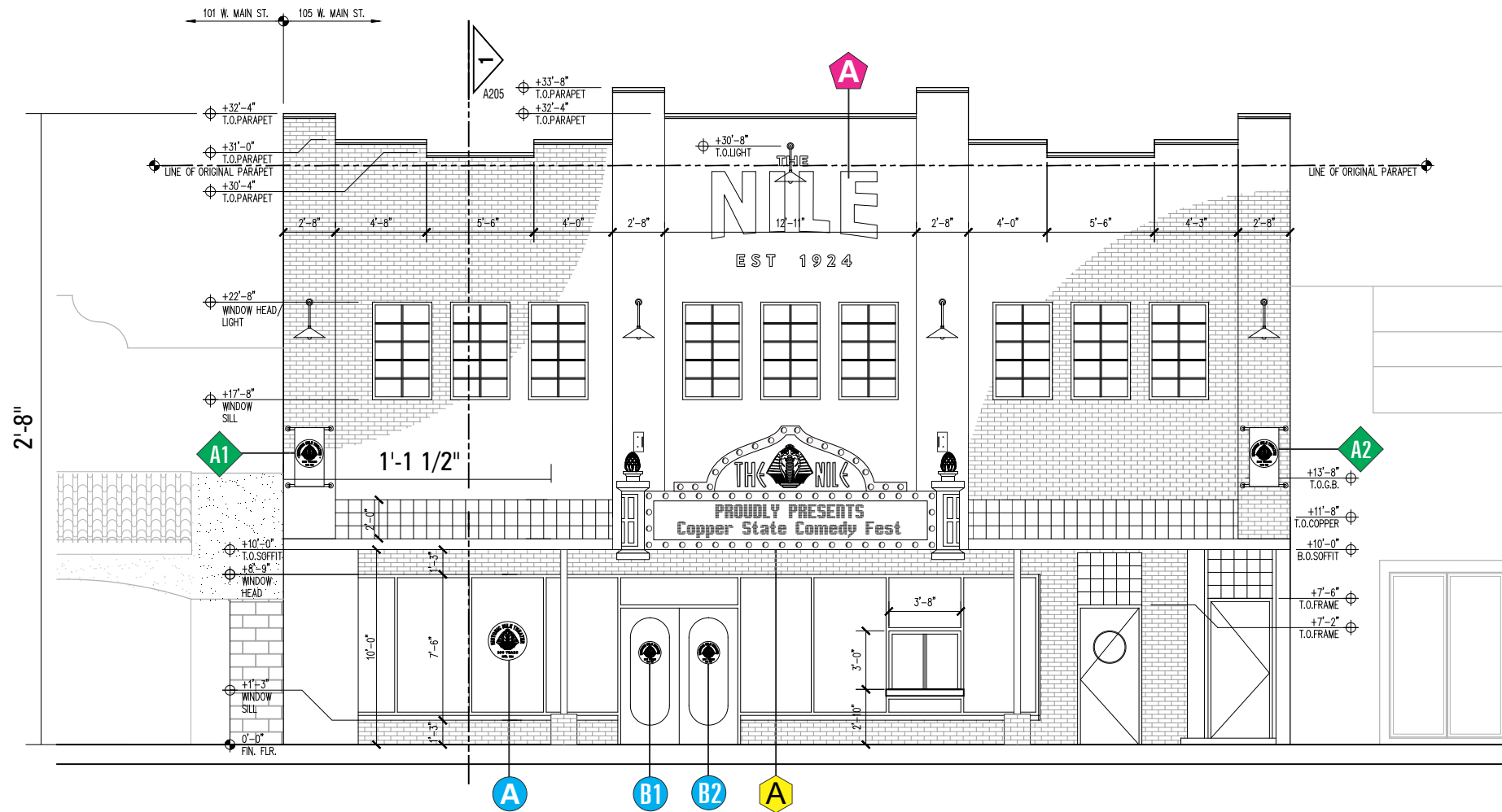

EXISTING NORTH ELEVATION

THIS DRAWING IS THE INTELLECTUAL PROPERTY OF ARIZONA COMMERCIAL SIGNS. REPRODUCTION IS PROHIBITED BY LAW - STATUTE: 17 U.S.C. §§ 101-810

PROJECT NAME:  
**NILE THEATER**  
 105 West Main St.  
 Mesa, AZ 85210 United States

CONTACT REP:  
**CARL HAWKE** - [c] 602-290-9686  
 DESIGNER:  
**KIRK FAIRCHILD** - [d] (480) 471-8478

DESIGN NUMBER:  
**NILE THEATER - CSP - 230585 - DES9**  
 SCALE:  
**AS NOTED**  
 DATE:  
**7/01/24 6:31 AM MST**

PROJECT NUMBER:  
**230585**

- REVISIONS:
1. DESIGN PROOF
  - 2.
  - 3.
  - 4.
  - 5.

LANDLORD / DEVELOPER APPROVAL  
 SIGNATURE & DATE:  
 \_\_\_\_\_  
 CUSTOMER APPROVAL  
 SIGNATURE & DATE:  
 \_\_\_\_\_

SHEET:  
**2 OF 22**  
**DESIGN**

# ONE (1) EXISTING PAINTED WALL MURAL - NORTH ELEVATION

**A** "WHITE" PAINTED MURAL WALL SIGN APPLIED TO BRICK FASCIA ON NORTH ELEVATION

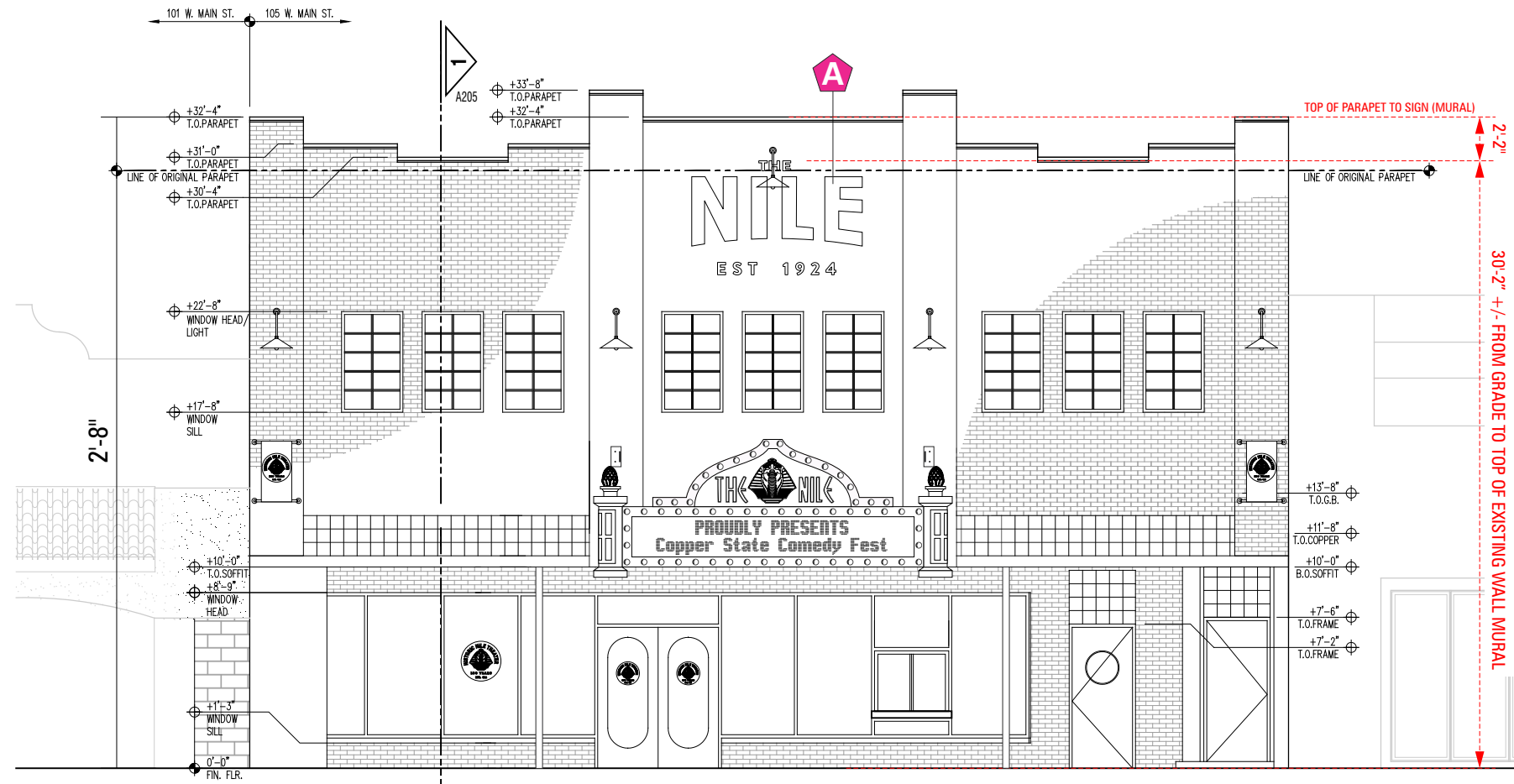

**NORTH ELEVATION - EXISTING WALL MURAL SIGNAGE**  
SCALE: 1/8" = 1'-0"



NORTH ELEVATION - EXISTING SIGN / BANNER PLACEMENT



SCALE: 1/2" = 1'-0"  
SQ.FT. TOTAL: 48.20'

THIS DRAWING IS THE INTELLECTUAL PROPERTY OF ARIZONA COMMERCIAL SIGNS. REPRODUCTION IS PROHIBITED BY LAW - STATUTE: 17 U.S.C. §§ 101-810

**ARIZONA COMMERCIAL SIGNS**  
www.arizonacommercialsigns.com  
3006 North Maple | Mesa, Arizona 85215  
480.921.9900 | 480.832.6390

PROJECT NAME:  
■ NILE THEATER  
105 West Main St.  
Mesa, AZ 85210 United States

CONTACT REP:  
■ CARL HAWKE - [c] 602-290-9686  
DESIGNER:  
■ KIRK FAIRCHILD - [d] (480) 471-8478

DESIGN NUMBER:  
■ NILE THEATER - CSP - 230585 - DES9  
SCALE:  
■ AS NOTED  
DATE:  
■ 7/01/24 6:31 AM MST

PROJECT NUMBER:  
■ 230585

REVISIONS:

1	DESIGN PROOF
2	
3	
4	
5	

LANDLORD / DEVELOPER APPROVAL  
SIGNATURE & DATE:  
  
CUSTOMER APPROVAL  
SIGNATURE & DATE:

SHEET:  
**3** OF **22**  
**DESIGN**

# THREE (3) EXISTING WINDOW VINYL DECALS - NORTH ELEVATION

**A** DIGITALLY PRINTED CONTOUR CUT WINDOW DECAL W/ UV OVERLAMINATE  
APPLIED FLUSH TO NORTH ELEVATION STOREFRONT WINDOW

**B1 B2** DIGITALLY PRINTED CONTOUR CUT WINDOW DECAL(S) W/ UV OVERLAMINATE  
APPLIED FLUSH TO NORTH ELEVATION DOORS



NORTH ELEVATION - EXISTING SIGN / DECAL PLACEMENT

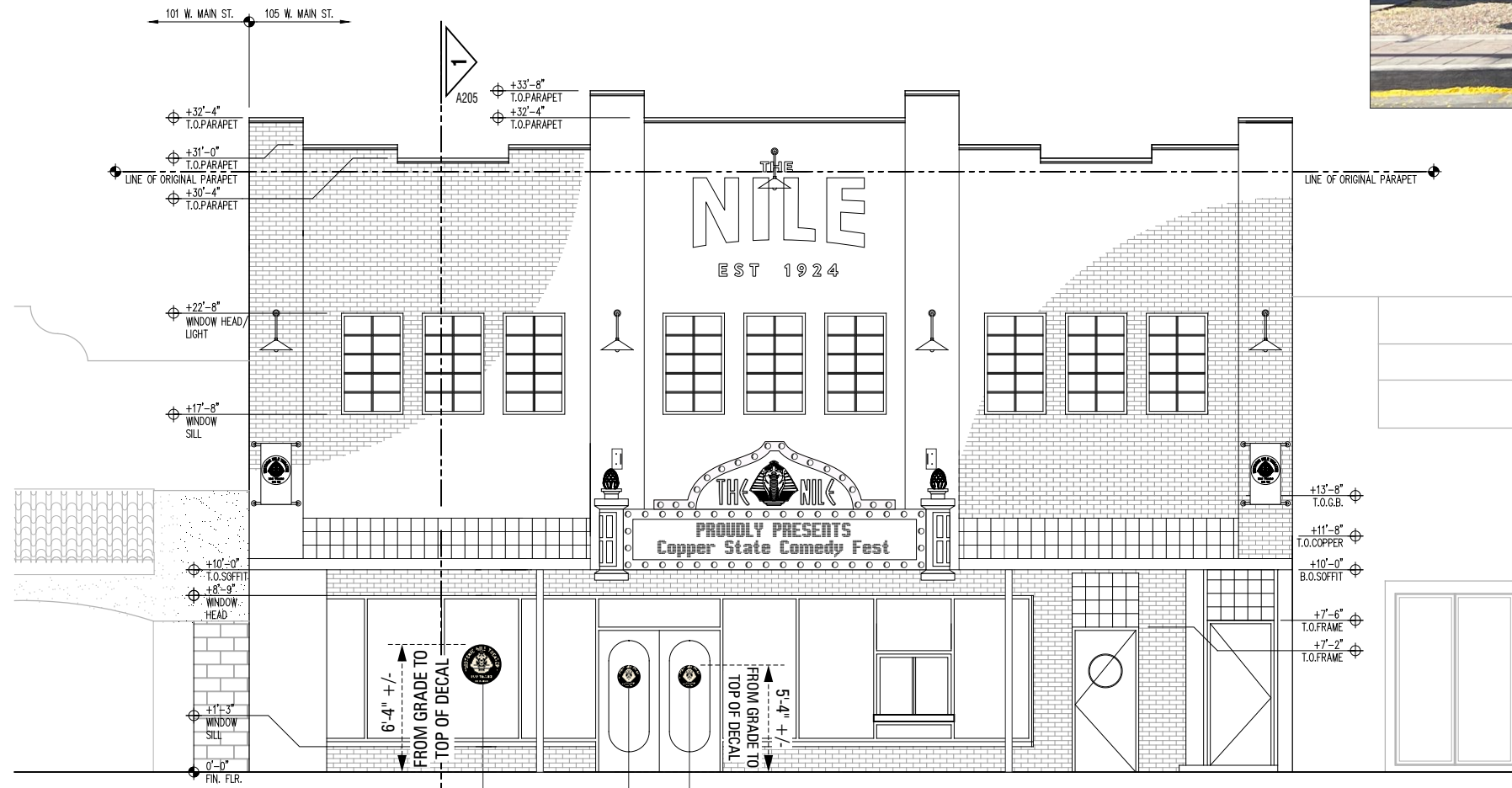

NORTH ELEVATION - EXISTING WINDOW VINYL SIGNAGE

SCALE: 1/8" = 1'-0"

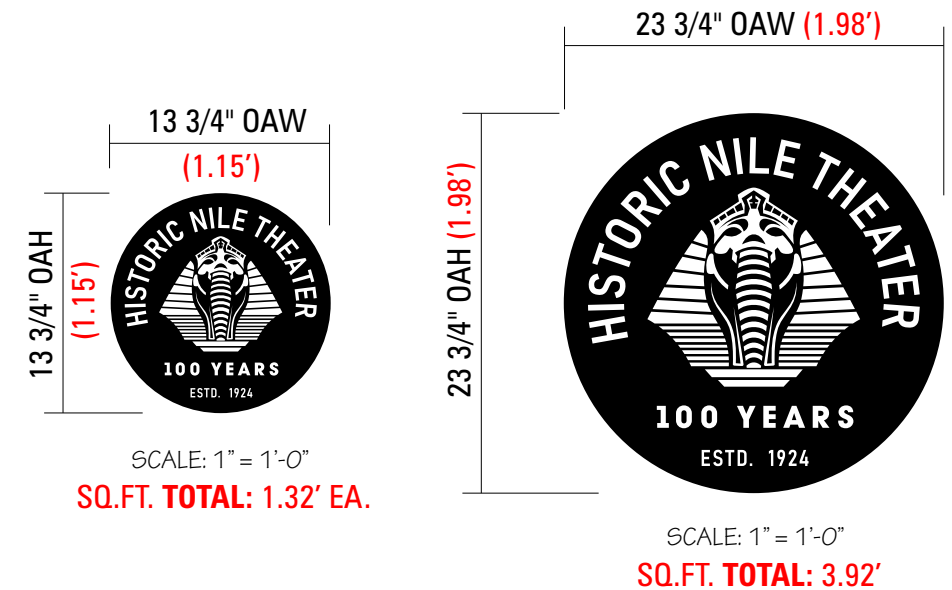

THIS DRAWING IS THE INTELLECTUAL PROPERTY OF ARIZONA COMMERCIAL SIGNS. REPRODUCTION IS PROHIBITED BY LAW - STATUTE: 17 U.S.C. §§ 101-810



PROJECT NAME:  
**NILE THEATER**  
 105 West Main St.  
 Mesa, AZ 85210 United States

CONTACT REP:  
**CARL HAWKE** - [c] 602-290-9686  
 DESIGNER:  
**KIRK FAIRCHILD** - [d] (480) 471-8478

DESIGN NUMBER:  
**NILE THEATER - CSP - 230585 - DES9**  
 SCALE:  
**AS NOTED**  
 DATE:  
**7/01/24 6:31 AM MST**

PROJECT NUMBER:  
**230585**

REVISIONS:

1	DESIGN PROOF
2	
3	
4	
5	

LANDLORD / DEVELOPER APPROVAL  
 SIGNATURE & DATE:  
 \_\_\_\_\_  
 CUSTOMER APPROVAL  
 SIGNATURE & DATE:  
 \_\_\_\_\_

SHEET:  
**4** OF **22**  
**DESIGN**

# TWO (2) EXISTING S/F POLE SCRIM BANNER(S) - NORTH ELEVATION

**A1** **A2** DIGITALLY PRINTED S/F POLE 130Z SCRIM BANNER(S) W/ 1-1/2" POLE POCKETS ON TOP AND BOTTOM MOUNTED 5" FROM FASCIA W/ IRON PIPE(S)



**NORTH ELEVATION - EXISTING BANNER SIGNAGE**  
SCALE: 1/8" = 1'-0"



NORTH ELEVATION - EXISTING SIGN / BANNER PLACEMENT

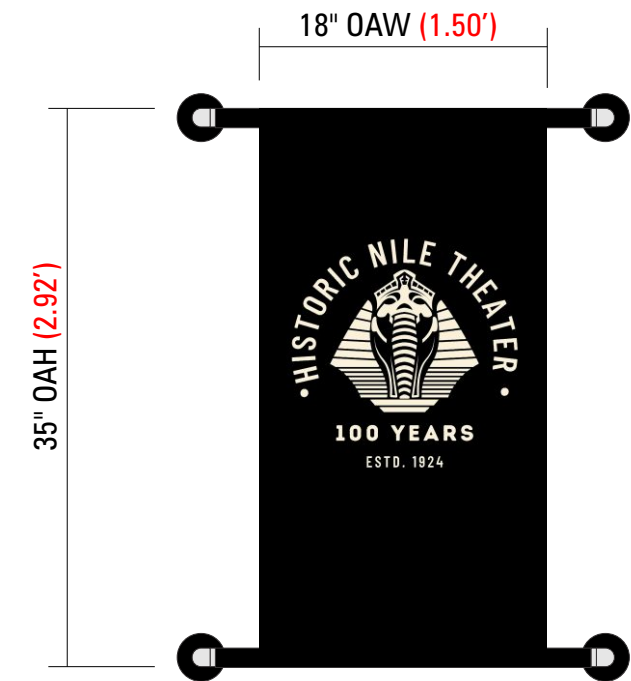

SCALE: 1" = 1'-0"  
SQ.FT. TOTAL: 4.38' EA.

THIS DRAWING IS THE INTELLECTUAL PROPERTY OF ARIZONA COMMERCIAL SIGNS. REPRODUCTION IS PROHIBITED BY LAW - STATUTE: 17 U.S.C. §§ 101-810

PROJECT NAME:  
**NILE THEATER**  
 105 West Main St.  
 Mesa, AZ 85210 United States

CONTACT REP:  
**CARL HAWKE** - [c] 602-290-9686  
 DESIGNER:  
**KIRK FAIRCHILD** - [d] (480) 471-8478

DESIGN NUMBER:  
**NILE THEATER - CSP - 230585 - DES9**  
 SCALE:  
**AS NOTED**  
 DATE:  
**7/01/24 6:31 AM MST**

PROJECT NUMBER:  
**230585**

REVISIONS:

1	DESIGN PROOF
2	
3	
4	
5	

LANDLORD / DEVELOPER APPROVAL  
 SIGNATURE & DATE:  
 \_\_\_\_\_  
 CUSTOMER APPROVAL  
 SIGNATURE & DATE:  
 \_\_\_\_\_

SHEET:  
**5** OF **22**  
**DESIGN**



# COMPREHENSIVE SIGN PLAN (CSP) - SOUTH ELEVATION

**B** ONE (1) "BLACK" PAINTED MURAL WALL SIGN APPLIED TO BRICK FASCIA ON SOUTH ELEVATION (ALLEY)

**B3 B4** TWO (2) PRINTED CONTOUR CUT WINDOW DECAL(S) W/ UV OVERLAMINATE APPLIED FLUSH TO SOUTH ELEVATION DOORS

**A3 A4** TWO (2) DIGITALLY PRINTED S/F POLE 130Z SCRIM BANNER(S) W/ 1-1/2" POLE POCKETS ON TOP AND BOTTOM MOUNTED 5" FROM FASCIA W/ IRON PIPE(S)

## EXISTING SIGNAGE

-  MURAL SIGNAGE
-  VINYL SIGNAGE
-  BANNER SIGNAGE



SOUTH ELEVATION - EXISTING BANNER PLACEMENT

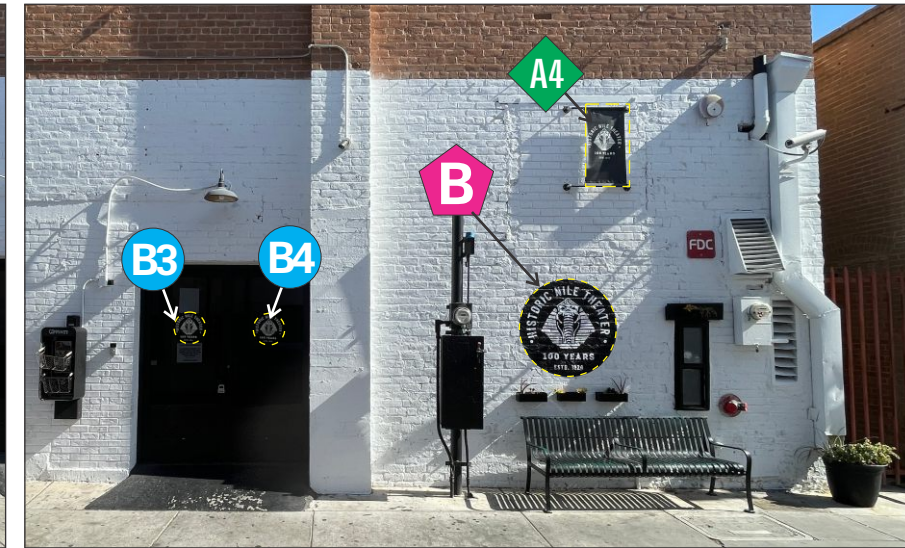

SOUTH ELEVATION - EXISTING SIGN / VINYL & BANNER PLACEMENT

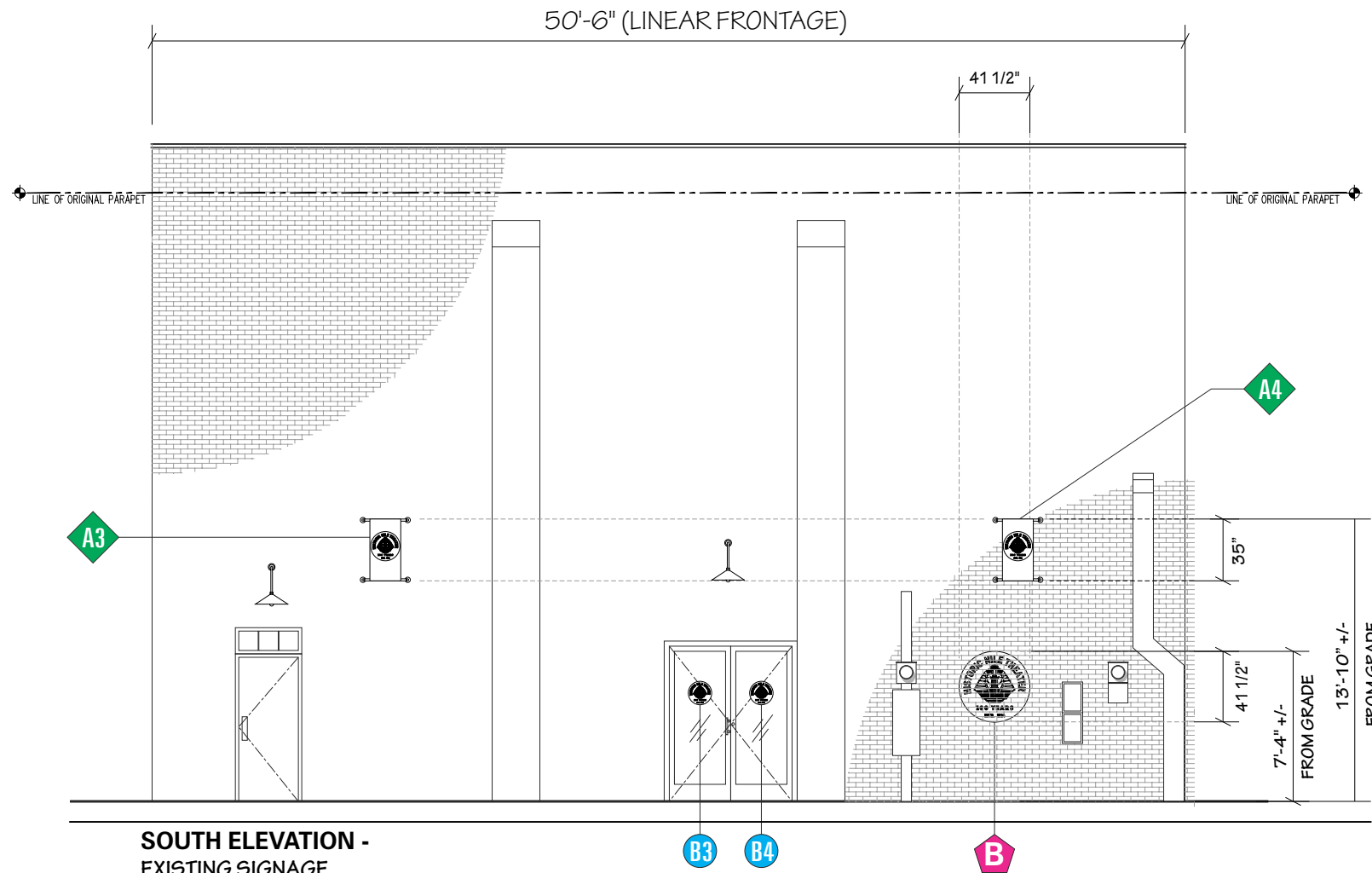

SOUTH ELEVATION - EXISTING SIGNAGE

SCALE: 1/8" = 1'-0"



SOUTH ELEVATION - EXISTING BANNER

THIS DRAWING IS THE INTELLECTUAL PROPERTY OF ARIZONA COMMERCIAL SIGNS. REPRODUCTION IS PROHIBITED BY LAW - STATUTE: 17 U.S.C. §§ 101-810



PROJECT NAME:  
**NILE THEATER**  
 105 West Main St.  
 Mesa, AZ 85210 United States

CONTACT REP:  
**CARL HAWKE** - [c] 602-290-9686  
 DESIGNER:  
**KIRK FAIRCHILD** - [d] (480) 471-8478

DESIGN NUMBER:  
**NILE THEATER - CSP - 230585 - DES9**  
 SCALE:  
**AS NOTED**  
 DATE:  
**7/01/24 6:31 AM MST**

PROJECT NUMBER:  
**230585**

REVISIONS:
1 DESIGN PROOF
2
3
4
5

LANDLORD / DEVELOPER APPROVAL  
 SIGNATURE & DATE:  
 \_\_\_\_\_  
 CUSTOMER APPROVAL  
 SIGNATURE & DATE:  
 \_\_\_\_\_

SHEET:  
**6 OF 22**  
**DESIGN**



# ONE (1) EXISTING PAINTED WALL MURAL - SOUTH ELEVATION

**B** "BLACK" PAINTED MURAL WALL SIGN APPLIED TO BRICK FASCIA ON SOUTH ELEVATION (ALLEY)

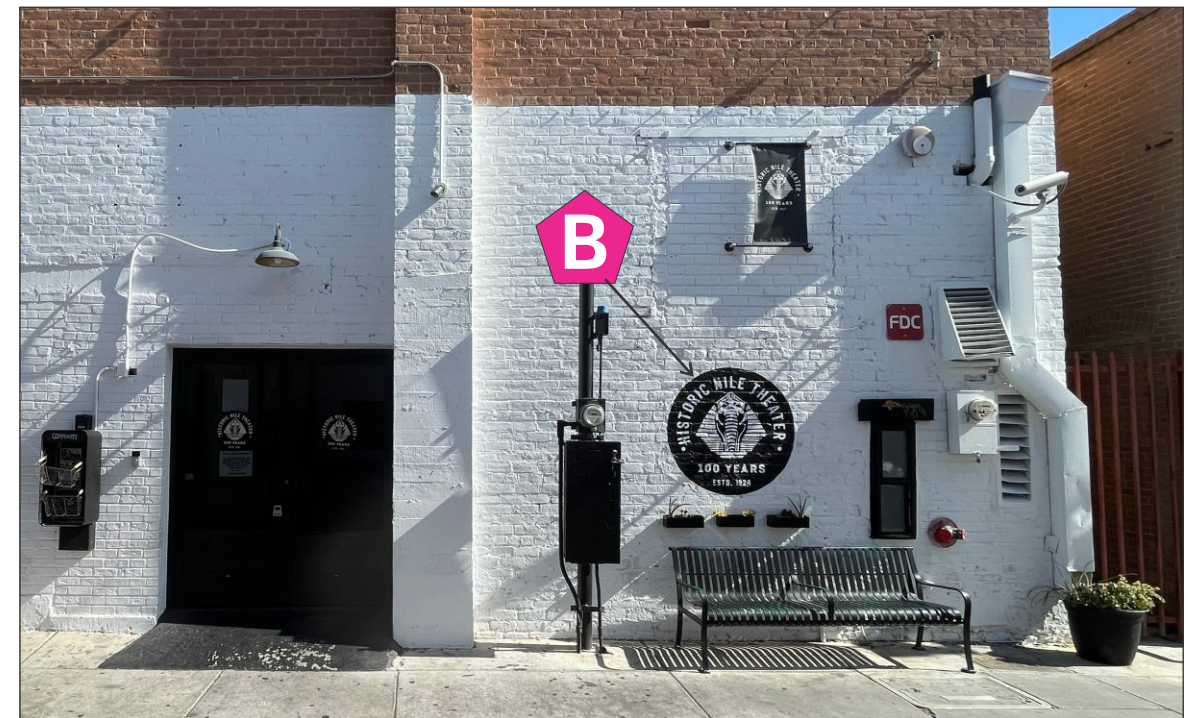

SOUTH ELEVATION - EXISTING WALL MURAL PLACEMENT

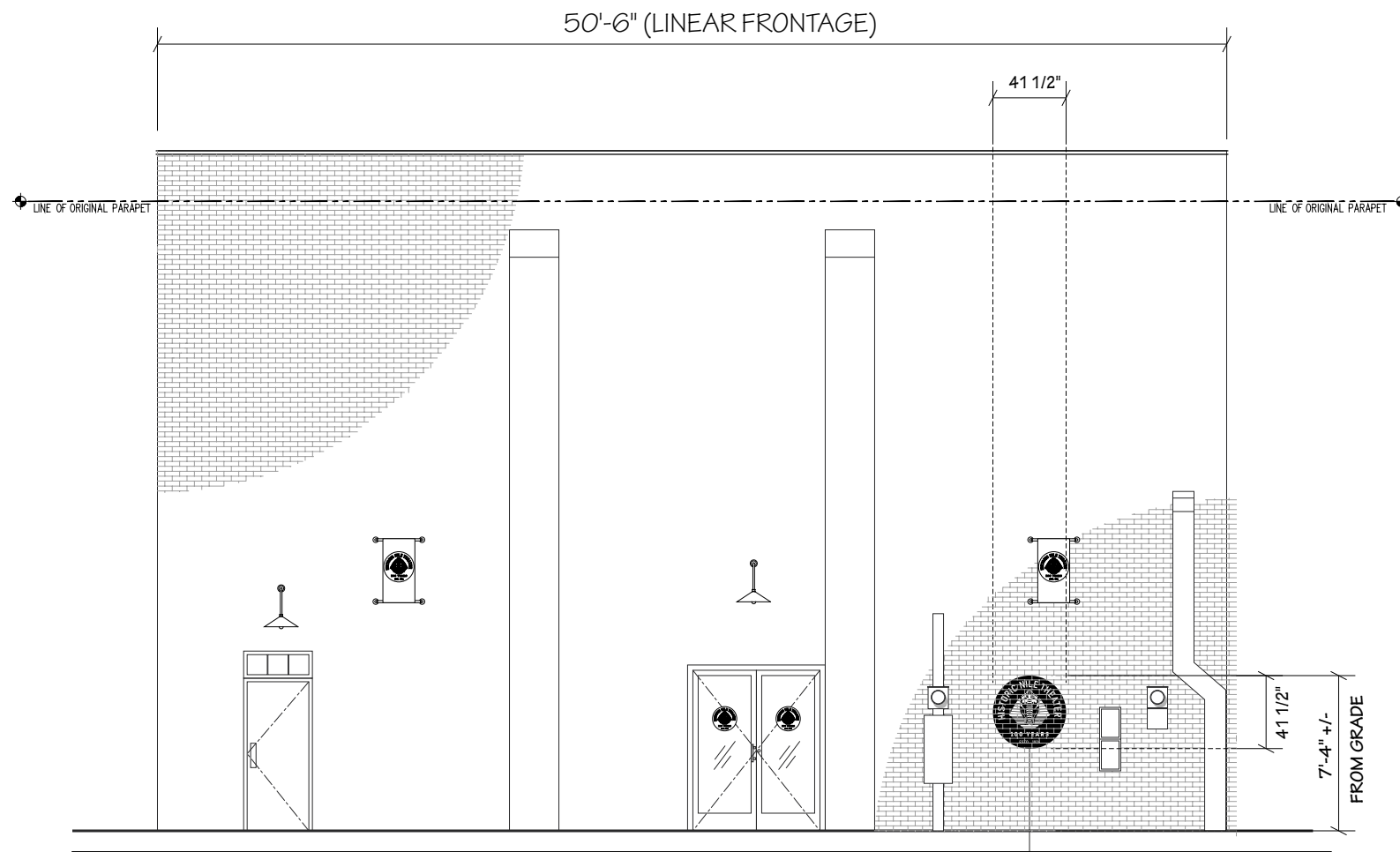

**SOUTH ELEVATION - EXISTING WALL MURAL SIGNAGE**  
SCALE: 1/8" = 1'-0"

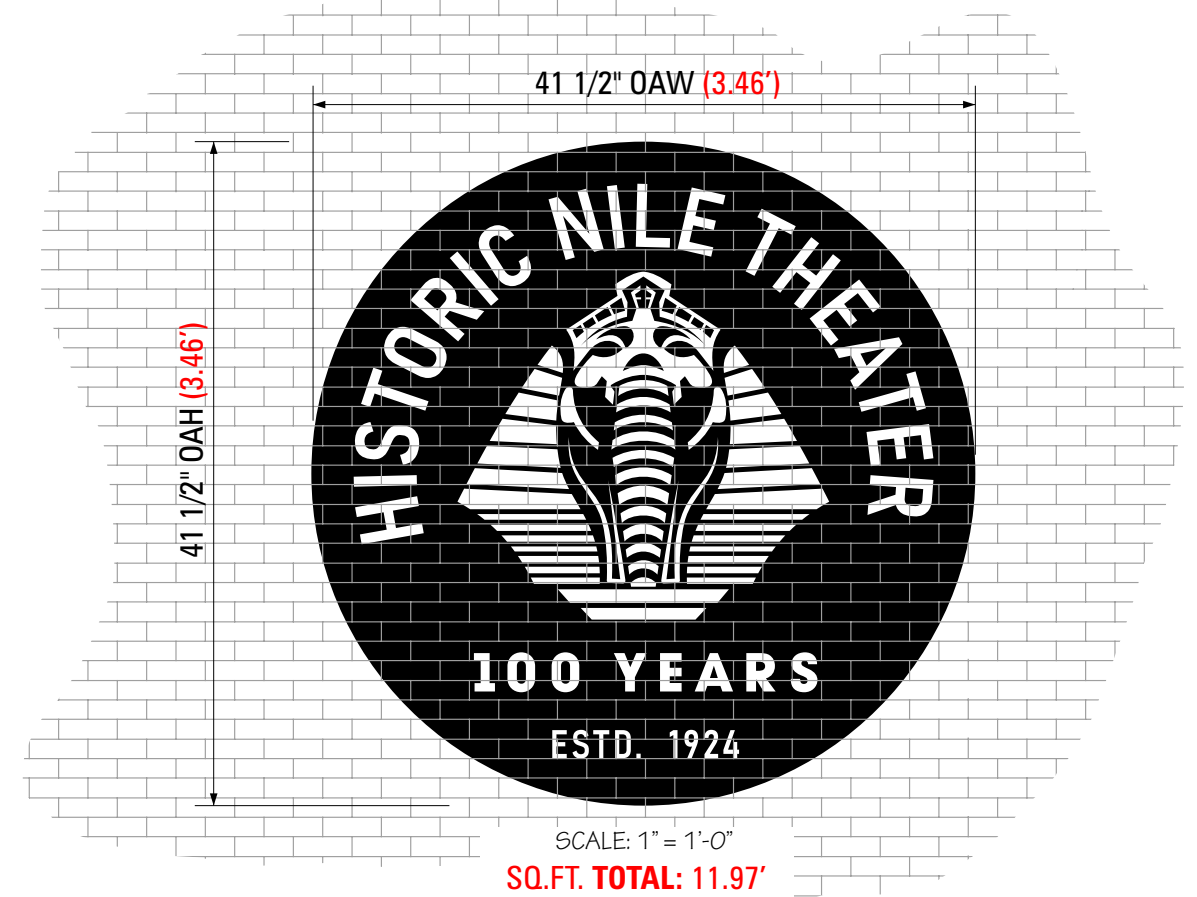

SCALE: 1" = 1'-0"  
SQ.FT. TOTAL: 11.97'

THIS DRAWING IS THE INTELLECTUAL PROPERTY OF ARIZONA COMMERCIAL SIGNS. REPRODUCTION IS PROHIBITED BY LAW - STATUTE: 17 U.S.C. §§ 101-810



PROJECT NAME:  
**NILE THEATER**  
 105 West Main St.  
 Mesa, AZ 85210 United States

CONTACT REP:  
**CARL HAWKE** - [c] 602-290-9686  
 DESIGNER:  
**KIRK FAIRCHILD** - [d] (480) 471-8478

DESIGN NUMBER:  
**NILE THEATER - CSP - 230585 - DES9**  
 SCALE:  
**AS NOTED**  
 DATE:  
**7/01/24 6:31 AM MST**

PROJECT NUMBER:  
**230585**

REVISIONS:

1	DESIGN PROOF
2	
3	
4	
5	

LANDLORD / DEVELOPER APPROVAL  
 SIGNATURE & DATE:  
 \_\_\_\_\_  
 CUSTOMER APPROVAL  
 SIGNATURE & DATE:  
 \_\_\_\_\_

SHEET:  
**7** OF **22**  
**DESIGN**

# TWO (2) EXISTING WINDOW VINYL DECALS - SOUTH ELEVATION (ALLEY)

**B3 B4** TWO (2) PRINTED CONTOUR CUT WINDOW DECAL(S) W/ UV OVERLAMINATE APPLIED FLUSH TO SOUTH ELEVATION DOORS

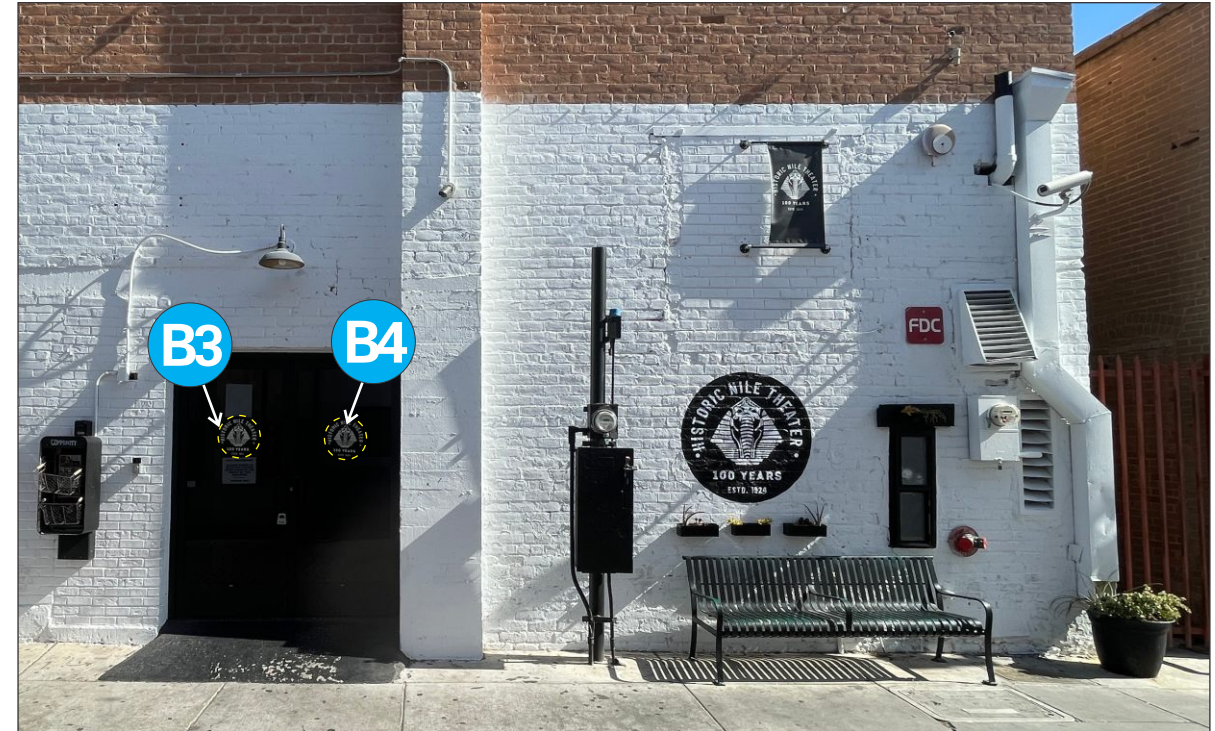

SOUTH ELEVATION - EXISTING SIGN / VINYL PLACEMENT

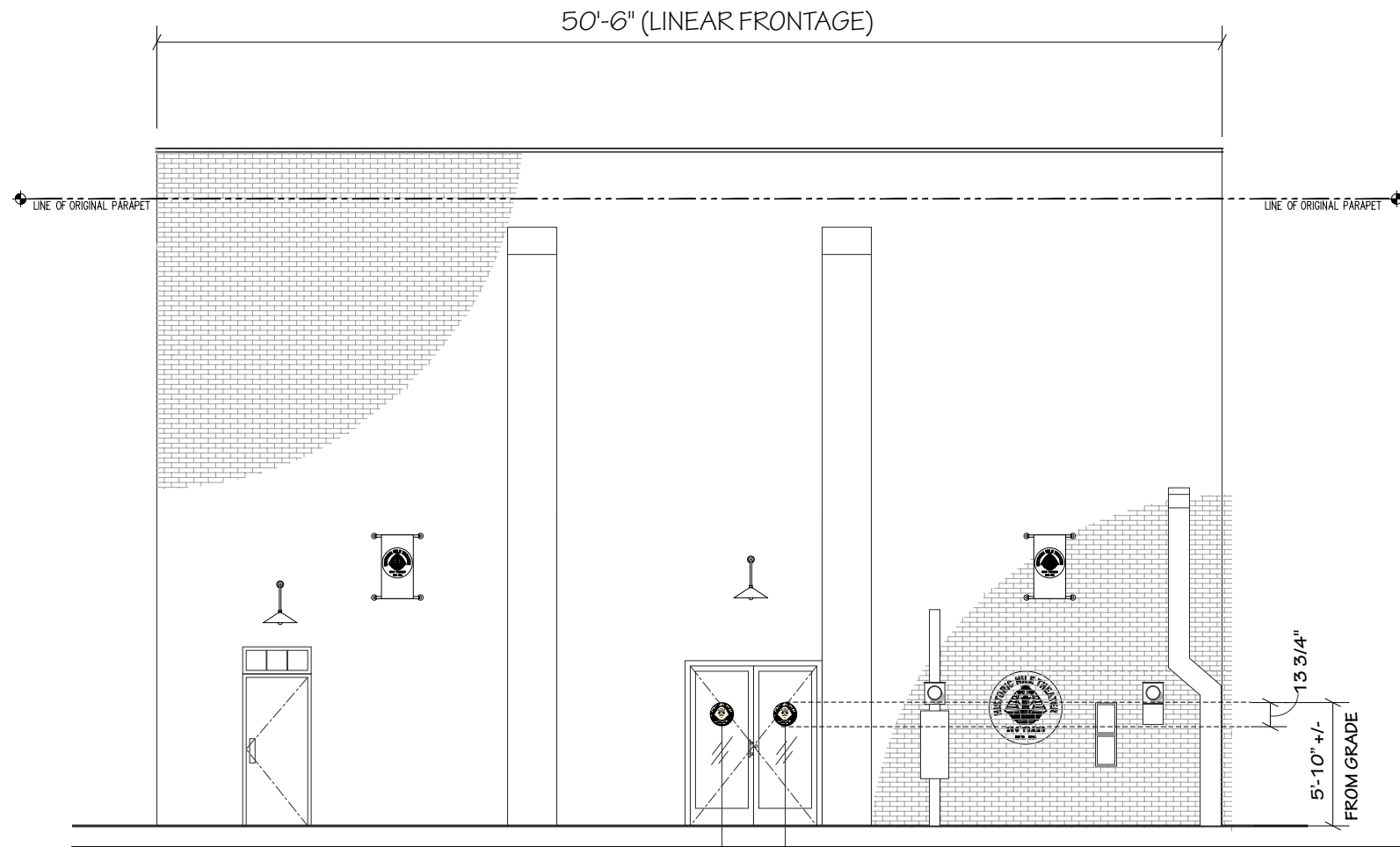

**SOUTH ELEVATION - EXISTING WINDOW VINYL SIGNAGE**  
SCALE: 1/8" = 1'-0"

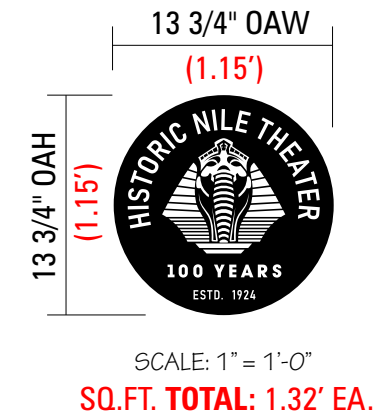

THIS DRAWING IS THE INTELLECTUAL PROPERTY OF ARIZONA COMMERCIAL SIGNS. REPRODUCTION IS PROHIBITED BY LAW - STATUTE: 17 U.S.C. §§ 101-810



PROJECT NAME:  
**NILE THEATER**  
 105 West Main St.  
 Mesa, AZ 85210 United States

CONTACT REP:  
**CARL HAWKE** - [c] 602-290-9686  
 DESIGNER:  
**KIRK FAIRCHILD** - [d] (480) 471-8478

DESIGN NUMBER:  
**NILE THEATER - CSP - 230585 - DES9**  
 SCALE:  
**AS NOTED**  
 DATE:  
**7/01/24 6:31 AM MST**

PROJECT NUMBER:  
**230585**

REVISIONS:
1 DESIGN PROOF
2
3
4
5

LANDLORD / DEVELOPER APPROVAL  
 SIGNATURE & DATE:  
 \_\_\_\_\_  
 CUSTOMER APPROVAL  
 SIGNATURE & DATE:  
 \_\_\_\_\_

SHEET:  
**8 OF 22**  
**DESIGN**

# TWO (2) EXISTING S/F POLE SCRIM BANNER(S) - SOUTH ELEVATION

**A3** **A4** TWO (2) DIGITALLY PRINTED S/F POLE 130Z SCRIM BANNER(S) W/ 1-1/2" POLE POCKETS ON TOP AND BOTTOM MOUNTED 5" FROM FASCIA W/ IRON PIPE(S)



SOUTH ELEVATION - EXISTING BANNER PLACEMENT

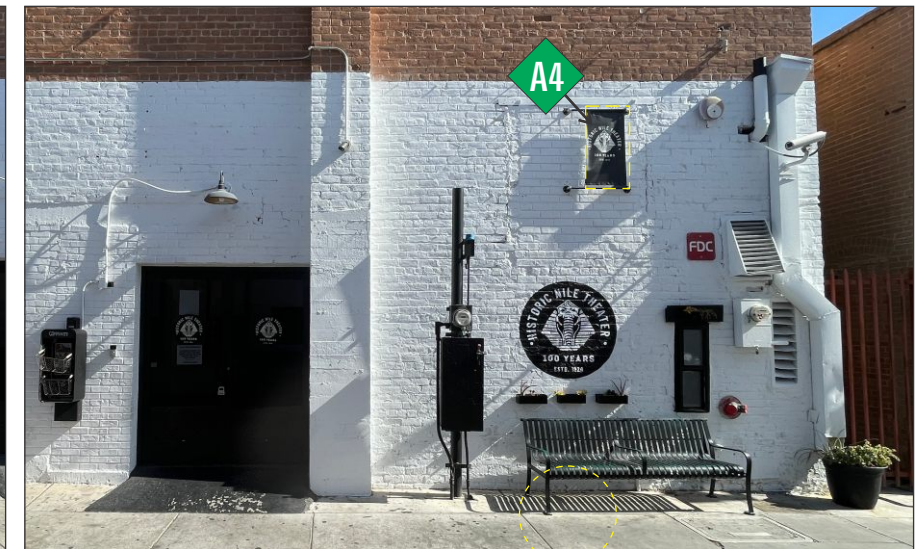

SOUTH ELEVATION - EXISTING SIGN / VINYL & BANNER PLACEMENT

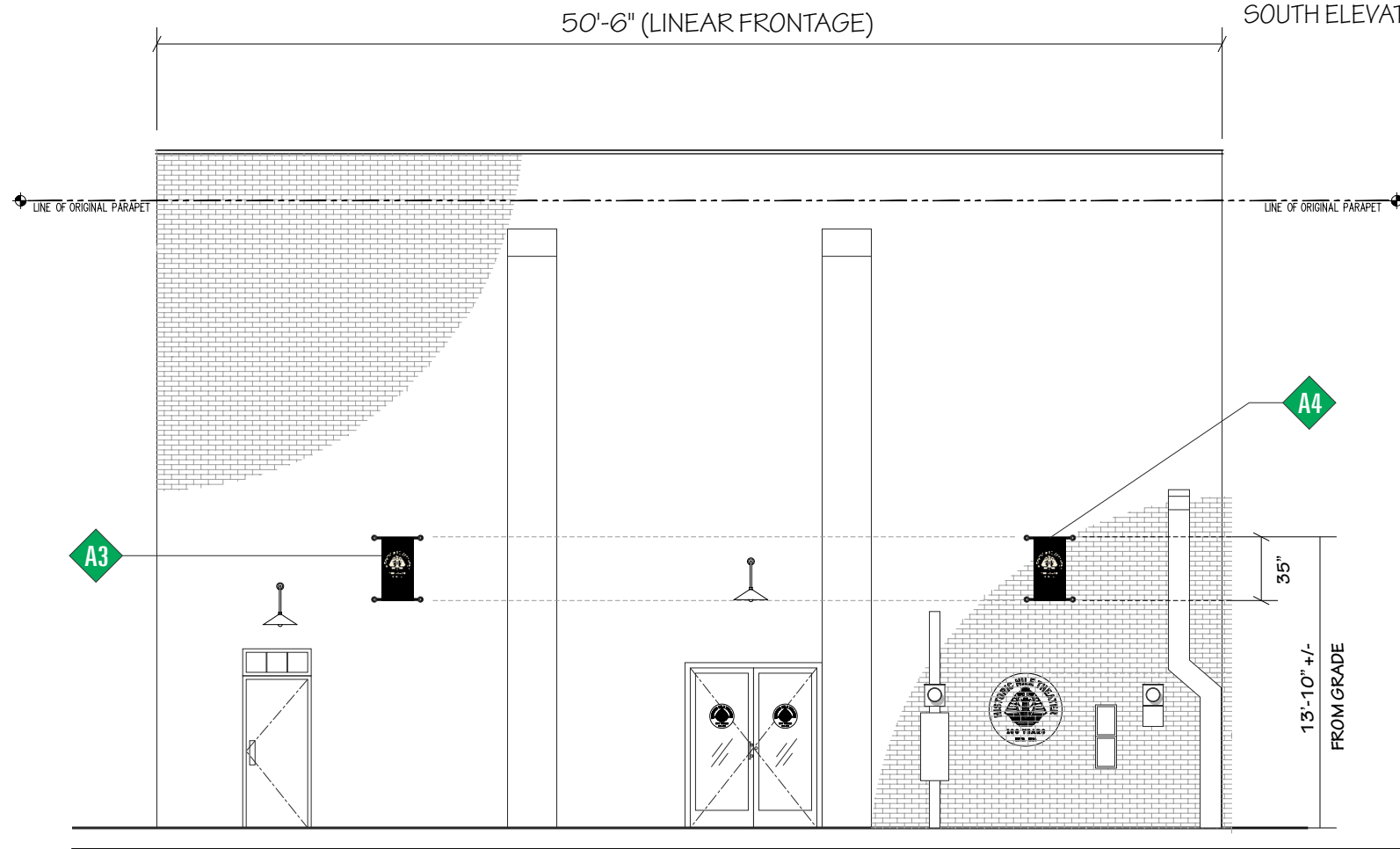

**SOUTH ELEVATION - EXISTING BANNER SIGNAGE**  
SCALE: 1/8" = 1'-0"

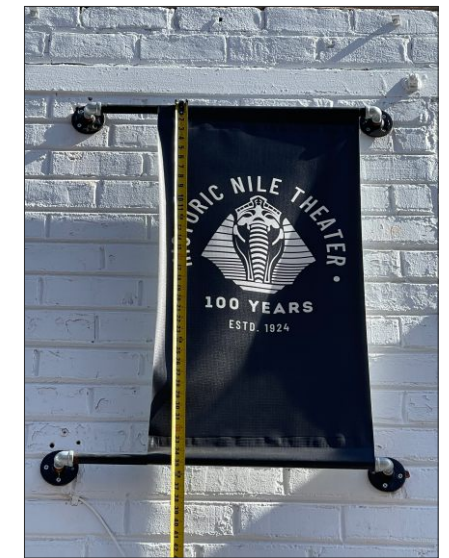

SOUTH ELEVATION - EXISTING BANNER PROJECTING 5" OFF WALL FASCIA

THIS DRAWING IS THE INTELLECTUAL PROPERTY OF ARIZONA COMMERCIAL SIGNS. REPRODUCTION IS PROHIBITED BY LAW - STATUTE: 17 U.S.C. §§ 101-810



PROJECT NAME:  
**NILE THEATER**  
 105 West Main St.  
 Mesa, AZ 85210 United States

CONTACT REP:  
**CARL HAWKE** - [c] 602-290-9686  
 DESIGNER:  
**KIRK FAIRCHILD** - [d] (480) 471-8478

DESIGN NUMBER:  
**NILE THEATER - CSP - 230585 - DES9**  
 SCALE:  
**AS NOTED**  
 DATE:  
**7/01/24 6:31 AM MST**

PROJECT NUMBER:  
**230585**

REVISIONS:

1	DESIGN PROOF
2	
3	
4	
5	

LANDLORD / DEVELOPER APPROVAL  
 SIGNATURE & DATE:  
 \_\_\_\_\_  
 CUSTOMER APPROVAL  
 SIGNATURE & DATE:  
 \_\_\_\_\_

SHEET:  
**9** OF **22**  
**DESIGN**

**A**

# ONE (1) PROPOSED ILLUMINATED MARQUEE SIGN - NORTH ELEVATION

PROPOSED ELEMENTS ARE OUTLINED IN RED. ALL OTHER ELEMENTS ARE EXISTING



EXISTING BUILDING

TOTAL AREA OF MARQUEE CALCULATION	
<b>SIDE A</b>	BOX 1: 5.50' x 17.83' = 98.07 BOX 2: 1.67'(H) x 7.33' (BASE) /2 = 6.12' TOTAL = 104.19' SQ. FT.
<b>SIDE B</b>	BOX 1: 5.50' x 9.42' = 51.81 BOX 2: .58'(H) x 2.25' (BASE) /2 = .65' TOTAL = 52.46' SQ. FT.
<b>SIDE C</b>	BOX 1: 5.50' x 9.42' = 51.81 BOX 2: .58'(H) x 2.25' (BASE) /2 = .65' TOTAL = 52.46' SQ. FT.
<b>SIDE A, B &amp; C TOTAL SQ FT = 209.11'</b>	
TOTAL LINEAR FEET WIDTH OF MARQUEE SIGN	
FRONT WIDTH ( A ) = 17.83'	
SIDE WIDTH ( B ) = 9.42'	
SIDE WIDTH ( C ) = 9.42'	
<b>TOTAL MARQUEE WIDTH = 36.67' (36'-8")</b>	
TOTAL SIGN COPY AREA CALCULATION	
<b>SIDE A</b>	EMD SIGN: 14.00' x 2.00' = 28.00' UPPER SECTION: 3.00' x 12.25' (BASE) /2 = 18.38' TOTAL = 46.38' SQ. FT.
<b>SIDE B</b>	LOWER SECTION: 7.00' x 2.00' = 14.00' UPPER SECTION: 1.83'(H) x 8.58' (BASE) /2 = 7.85' TOTAL = 21.85' SQ. FT.
<b>SIDE C</b>	LOWER SECTION: 7.00' x 2.00' = 14.00' UPPER SECTION: 1.83'(H) x 8.58' (BASE) /2 = 7.85' TOTAL = 21.85' SQ. FT.
<b>SIDE A, B &amp; C TOTAL SQ FT = 90.08'</b>	
FRONT WIDTH ( A ) = 14.00'	
SIDE WIDTH ( B ) = 7.00'	
SIDE WIDTH ( C ) = 7.00'	
<b>TOTAL SIGN COPY WIDTH = 28.00'</b>	

## PROPOSED REFLECTED CEILING PLAN

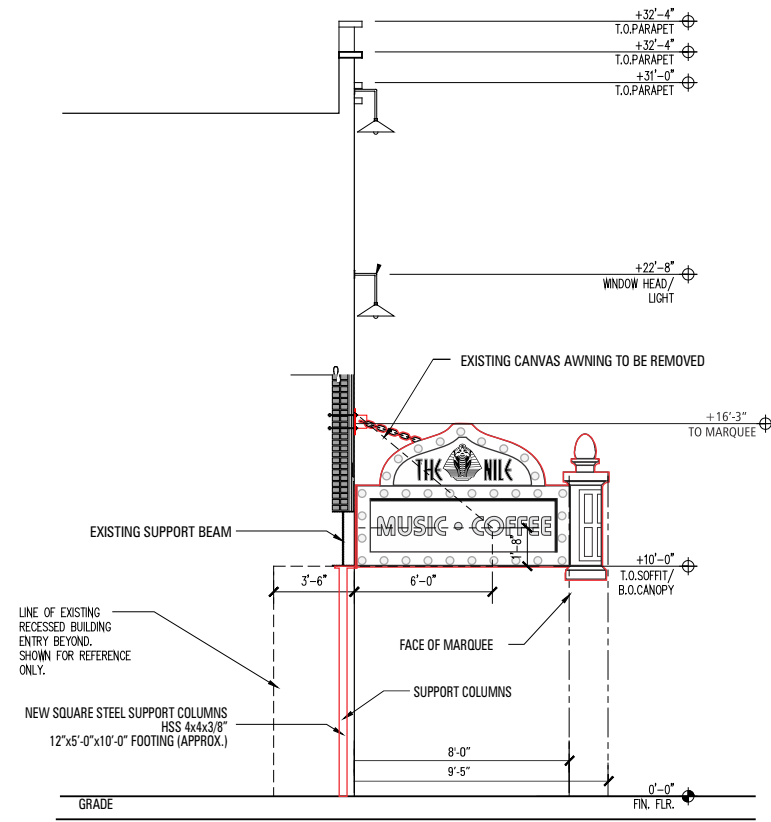
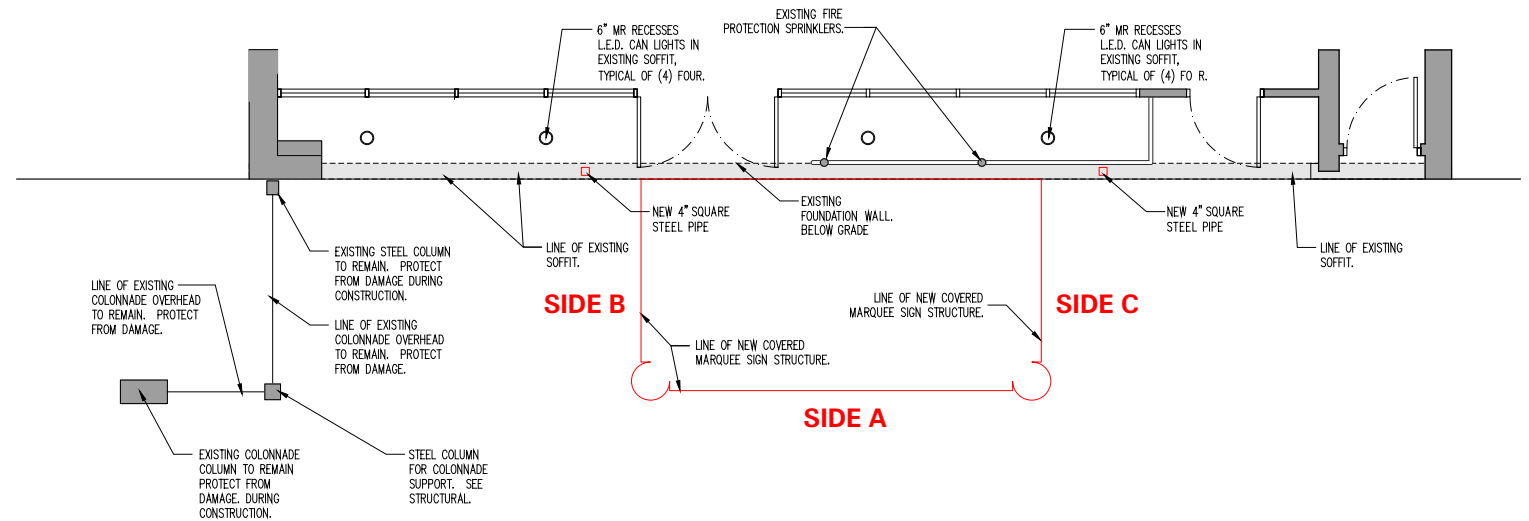

PROPOSED EAST SECTION

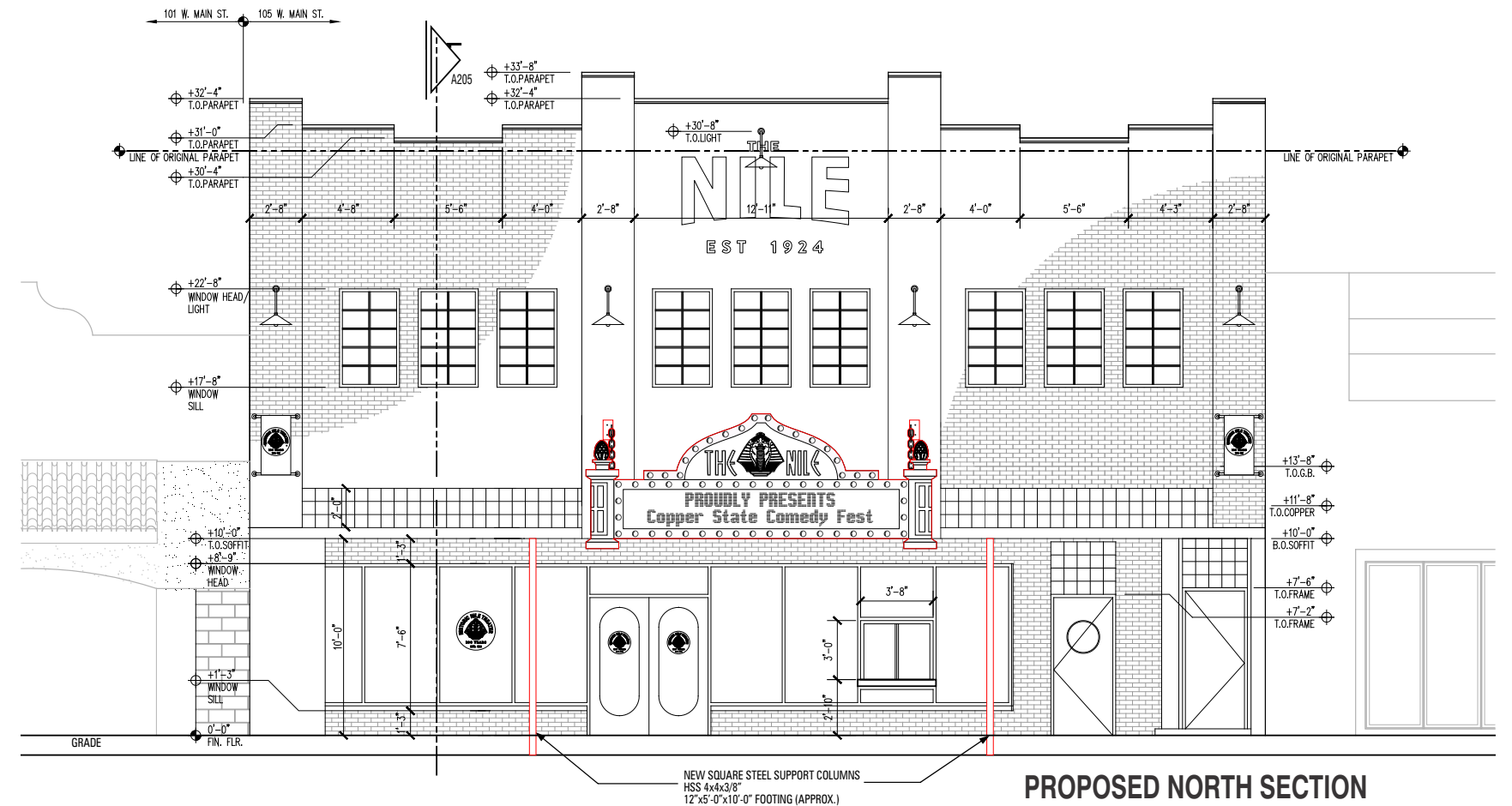

PROPOSED NORTH SECTION

SCALE: 1/8" = 1'-0"

THIS DRAWING IS THE INTELLECTUAL PROPERTY OF ARIZONA COMMERCIAL SIGNS. REPRODUCTION IS PROHIBITED BY LAW - STATUTE: 17 U.S.C. §§ 101-810

PROJECT NAME:  
**NILE THEATER**  
 105 West Main St.  
 Mesa, AZ 85210 United States

CONTACT REP:  
**CARL HAWKE** - [c] 602-290-9686  
 DESIGNER:  
**KIRK FAIRCHILD** - [d] (480) 471-8478

DESIGN NUMBER:  
**NILE THEATER - CSP - 230585 - DES9**  
 SCALE:  
**AS NOTED**  
 DATE:  
**7/01/24 6:31 AM MST**

PROJECT NUMBER:  
**230585**

REVISIONS:	
1	DESIGN PROOF
2	
3	
4	
5	

LANDLORD / DEVELOPER APPROVAL  
 SIGNATURE & DATE:  
 CUSTOMER APPROVAL  
 SIGNATURE & DATE:

SHEET:  
**10 OF 22**  
**DESIGN**

**A****PROPOSED MARQUEE SIGN - FRAME DETAIL**

SCALE: 1/4" = 1'-0"

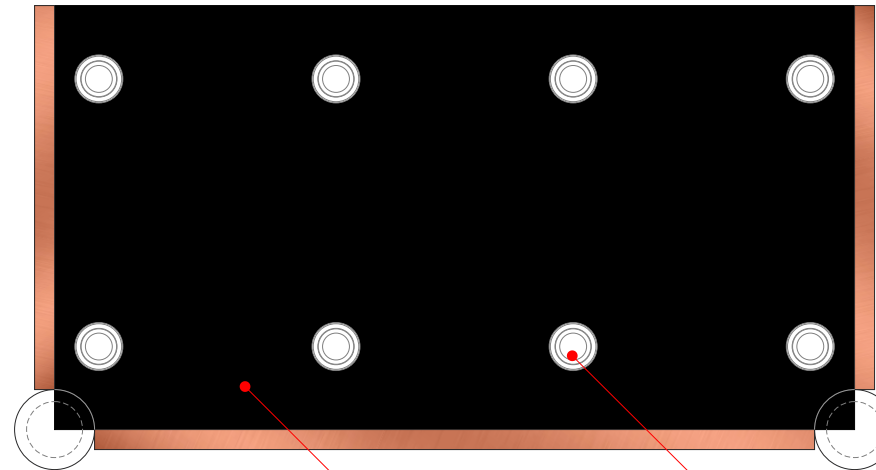
**FRAME:** 16'-8" x 8'-10" x 3' CANOPY METAL TUBING W/ .080 ALUMINUM (SKIN) PAINTED SATIN BLACK.**INSTALLATION:** ANCHORED TO EXISTING FASCIA W/ TWO (2) PLATE MOUNTED D-RINGS (5/8" DIA. FORGED MOUNTING BRACKETS WELDED ONTO STEEL PLATE W/ BLACK POWDER COAT FINISH) & TWO (2) INDUSTRIAL CHAINS (5/16" WELDED ALLOY CHAIN, 4,300 LB CAPACITY, GRADE 80, ALLOY STEEL W/ BLACK FINISH). LENGTH TBD**BOTTOM VIEW W/ FRAME STRUCTURE**

ALUMINUM SKIN PAINTED SATIN BLACK

12" RECESSED LED DOWNLIGHTING

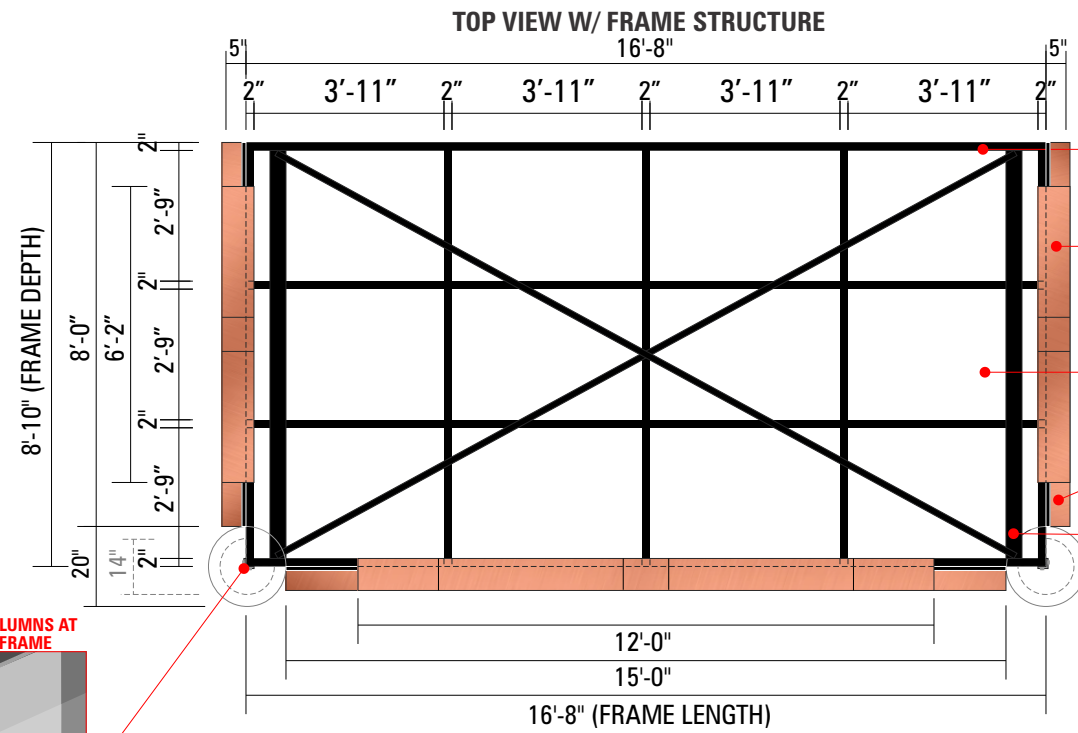

2x2x3/16" ANGLE FRAME PAINTED SATIN BLACK

UPPER CABINET 3" DEEP .080 ALUMINUM W/ 5" DEEP PAN BORDER PAINTED W/ COPPER FINISH (8" OVERALL DEPTH) MOUNTED TO LOWER CABINET & FRAME

ALUMINUM SKIN TOP PAINTED SATIN BLACK (NOT SHOWN)

LOWER CABINET 5" DEEP PAN BORDER PAINTED W/ COPPER FINISH MOUNTED TO FRAME

4"x4"x3/16" STEEL BARS W/ 1.5"x1.5"x3/16" DIAGONAL SUPPORT BRACES

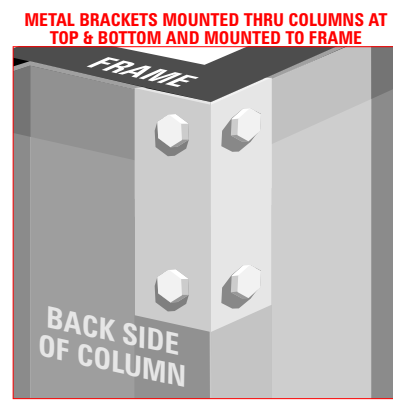

METAL BRACKETS MOUNTED THRU COLUMNS AT TOP & BOTTOM AND MOUNTED TO FRAME

BACK SIDE OF COLUMN

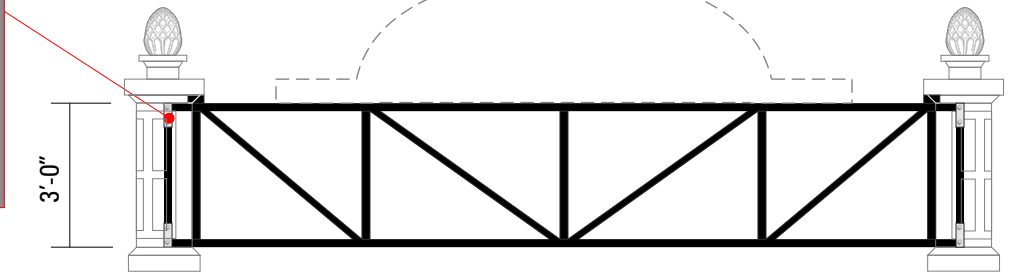

FRONT VIEW W/ FRAME STRUCTURE

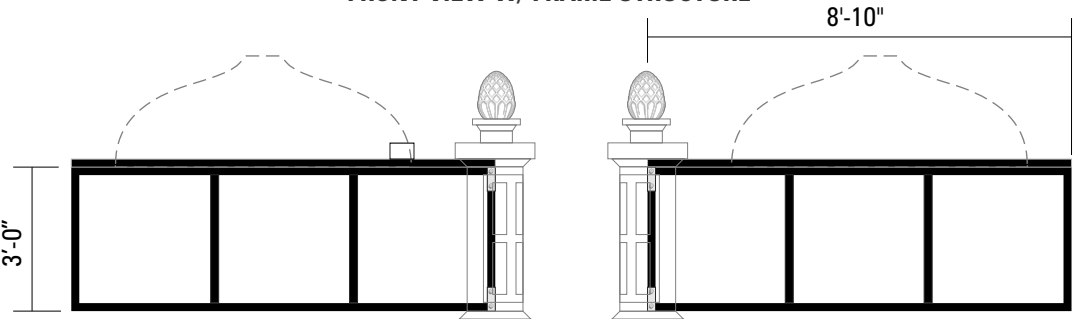

LEFT SIDE VIEW W/ FRAME STRUCTURE

RIGHT SIDE VIEW W/ FRAME STRUCTURE

**KEYNOTES:**

- CABINET MEMBERS SHALL BE 2x2x1/8 STEEL, TYP. U.N.O.
- STRUT BEAM AT CHAIN BRACE: HSS 4X2X3/16 STEEL
- TOP FRONT CABINET ANGLE: L2X3X3/16 STEEL
- DIAGONAL WEBS AT FRONT OF CABINET: L1.5X1.5X1/8 STEEL
- 1" WIDE (MIN) 16 GA. STEEL FLAT STRAP CROSS BRACING AT TOP OF CABINET.
- STEEL BRACES TO INTERIOR FLOOR DIAPHRAGM: L3X3X3/16, STEEL. CONNECT TO EXISTING GIRDER BEAM AND FLOOR FRAMING PER DETAIL SK4.
- CHAIN BRACES, 1/2" SIZE, MIN. WITH MIN WORKING LOAD OF 3,500 LB. CONNECT TO STRUT BEAM AND EXISTING BRICK AT FLOOR DIAPHRAGM PER DETAIL SK5.
- CABINET CLADDING, SIGN CABINETS, AND SUPPORTED FEATURES AS OCCUR.
- FULLY WELD ALL CABINET FRAMING AND STRAP CONNECTIONS WITH 1/8" FILLET WELDS, TYP.

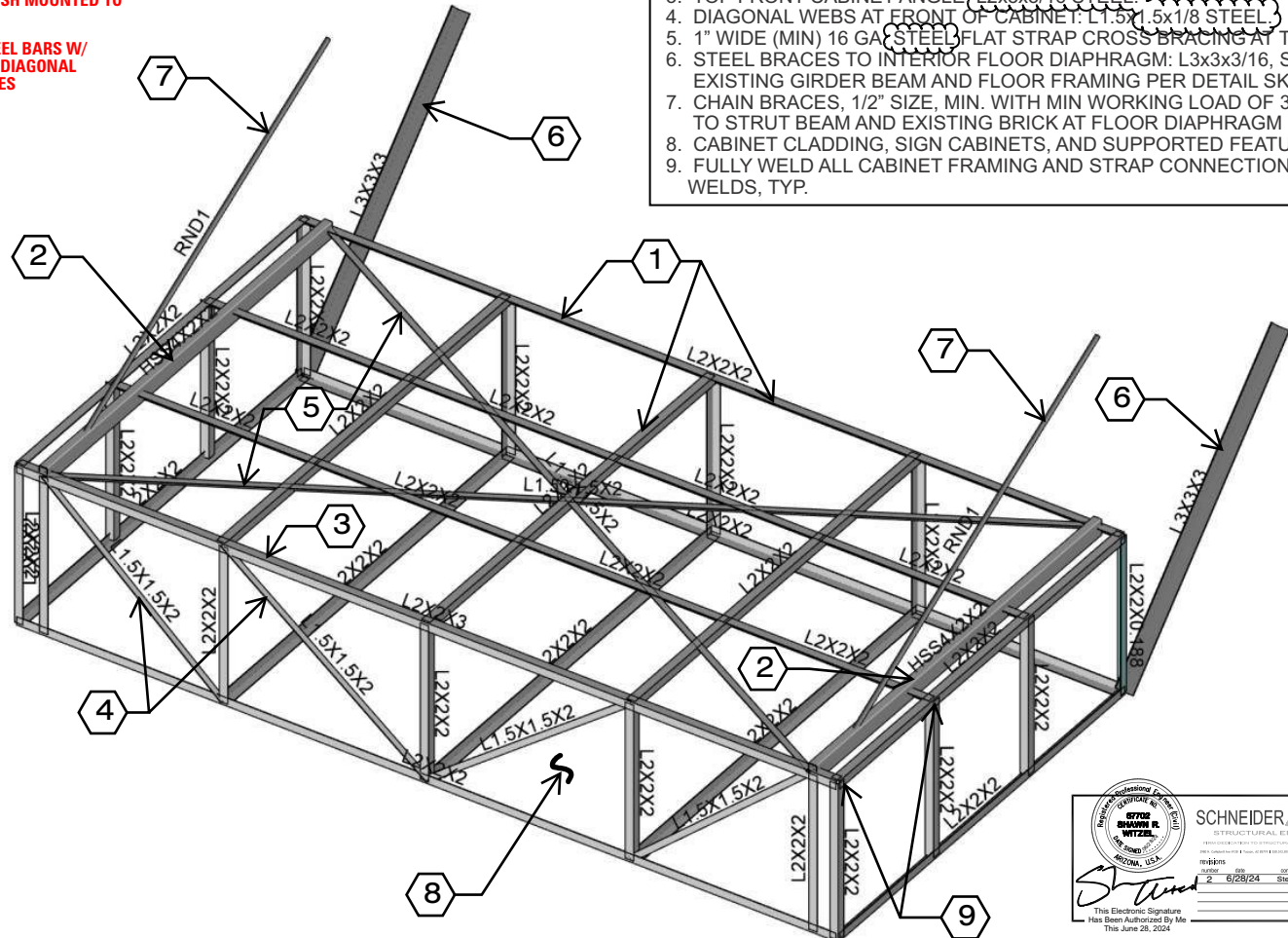

	<b>SCHNEIDER ENGINEERING</b> STRUCTURAL ENGINEERS 324009 SRW SK3 5/24 N/A
	<b>THE NILE THEATER</b> <b>NEW MARQUEE SIGN</b>

THIS DRAWING IS THE INTELLECTUAL PROPERTY OF ARIZONA COMMERCIAL SIGNS. REPRODUCTION IS PROHIBITED BY LAW - STATUTE: 17 U.S.C. §§ 101-810

**ARIZONA COMMERCIAL SIGNS**

www.arizonacommercialsigns.com  
 3006 North Maple | Mesa, Arizona 85215  
 480.921.9900 | 480.832.6390

**PROJECT NAME:**  
 NILE THEATER  
 105 West Main St.  
 Mesa, AZ 85210 United States

**CONTACT REP:**  
 CARL HAWKE - [c] 602-290-9686

**DESIGNER:**  
 KIRK FAIRCHILD - [d] (480) 471-8478

**DESIGN NUMBER:**  
 NILE THEATER - CSP - 230585 - DES9

**SCALE:**  
 AS NOTED

**DATE:**  
 7/01/24 6:31 AM MST

**PROJECT NUMBER:**  
 230585

**REVISIONS:**

1	DESIGN PROOF
2	
3	
4	
5	

**LANDLORD / DEVELOPER APPROVAL**  
 SIGNATURE & DATE:

**CUSTOMER APPROVAL**  
 SIGNATURE & DATE:

**SHEET:**  
 11 OF 22

**DESIGN**

# PROPOSED MARQUEE SIGN - CABINET SUPPORT & WALL ATTACHMENT DETAIL

- KEYNOTES:** ○
- EXISTING STEEL BEAMS.
  - EXISTING BRICK WALL.
  - EXISTING 2x10 OR 2x12 FLOOR JOISTS AT 16" O.C.
  - EXISTING FLOOR DECK SHEATHING.
  - STEEL ANGLE DIAGONAL BRACE PER SK3.
  - NEW 3x10 OR 3x12 BLOCKING WITH (2) 16D TOENAILS EA. SIDE.
  - (2) 1/4"x3" SIMPSON SDS SCREWS.

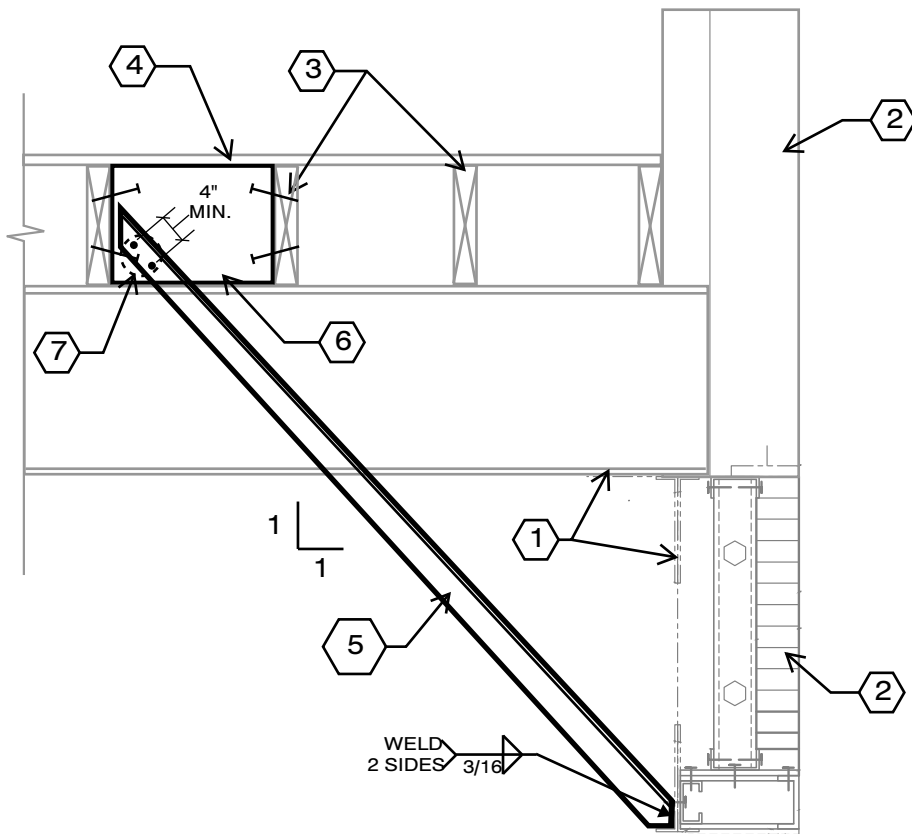

**INTERIOR DIAGONAL BRACE**  
NOT TO SCALE

	<b>SCHNEIDER</b> STRUCTURAL ENGINEERS <small>REGISTERED PROFESSIONAL ENGINEERS</small> <small>EXPIRES 12/31/2024</small>	<b>THE NILE THEATER</b> NEW MARQUEE SIGN	
		324009 SRW SRW 5/24 N/A	<b>SK4</b>

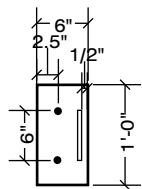

**(X) ELEVATION**

- KEYNOTES:** ○
- EXISTING STEEL BEAMS.
  - EXISTING BRICK WALL OR BEAM INFILL.
  - EXISTING WOOD FLOOR FRAMING.
  - (2) ROWS OF 16D NAILS AT 2" O.C., STAGGERED TO NEW BLOCKING THROUGH FLOOR DECKING.
  - 6x12 WOOD BLOCK AT TENSION TIES.
  - SIMPSON DTT2Z TENSION TIES WITH (8) 1/4" x 1 1/2" SDS SCREWS.
  - 1/2" DIA. THREADED RODS WITH WASHERS AND NUTS.
  - 1/4" x 6" x 1'-0" BACK PLATE, SEE SECTION "X".
  - 3/8" x 4" x 0'-6" PLATE WITH ROUND HOLE FOR CHAIN ATTACH.
  - CHAIN BRACE PER SK3 WITH CONNECTION HARDWARE BY OTHERS.
  - TUBE STRUT BEAM IN CABINET, PER SK3.
  - TYPICAL MARQUEE CABINET FRAMING MEMBERS.
  - 1/4" x 6" x 0'-6" STEEL CONNECTOR PLATE, FULLY WELDED TO FRAME MEMBERS.
  - INTERIOR DIAGONAL BRACE PER SK4.
  - SIGN CABINET AS OCCURS, ATTACHED TO SIGN CABINET.
  - MARQUEE FRAME CLADDING AS OCCURS.

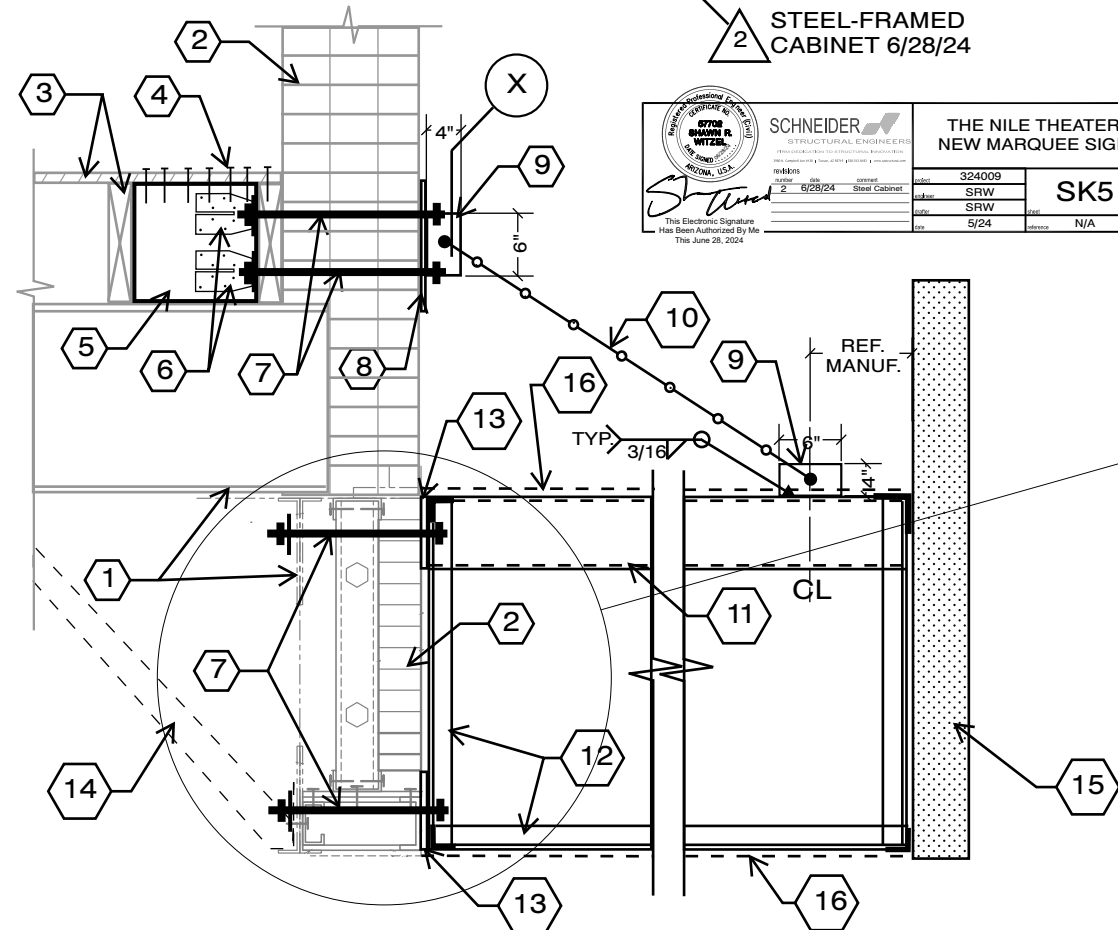

**MARQUEE CABINET ATTACHMENT AT (E) FACADE BEAM**  
NOT TO SCALE

	<b>SCHNEIDER</b> STRUCTURAL ENGINEERS <small>REGISTERED PROFESSIONAL ENGINEERS</small> <small>EXPIRES 12/31/2024</small>	<b>THE NILE THEATER</b> NEW MARQUEE SIGN	
		324009 SRW SRW 5/24 N/A	<b>SK5</b>

- KEYNOTES:** ○
- EXISTING STEEL BEAM.
  - EXISTING BRICK WALL OR BEAM INFILL.
  - EXISTING FRAMING AS OCCURS.
  - TYPICAL MARQUEE CABINET FRAMING MEMBERS.
  - STEEL OR HARDWOOD SHIM AS REQUIRED.
  - 3/16" DIA. SIMPSON TITEN TURBO SCREWS AT 24" O.C. AT BRICK SURFACES.
  - #12 SELF TAPPING SCREWS AT 24" O.C. AT LIGHTGAGE STEEL FRAMING AS OCCURS, OR 1/4" x 3" SIMPSON SDS SCREWS AT 24" O.C. AT WOOD FRAMING, AS OCCURS.

**STEEL-FRAMED CABINET 6/28/24**

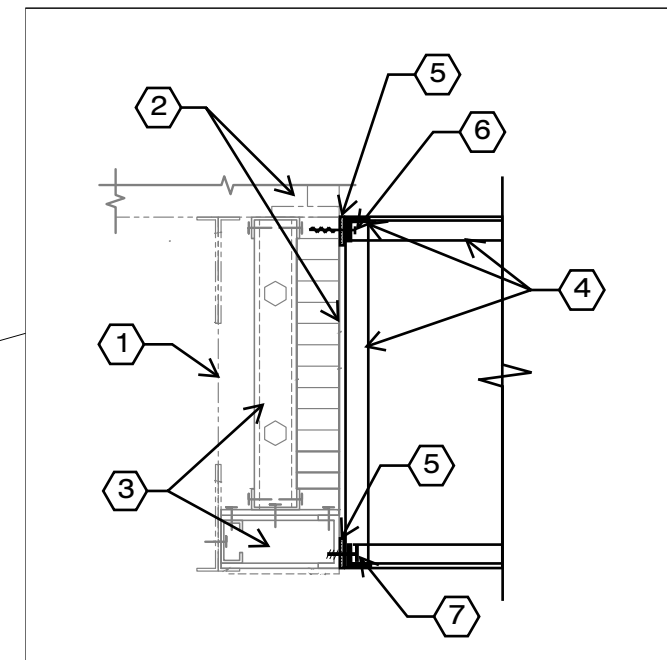

**TYPICAL MARQUEE CABINET ATTACHMENT AT (E) FACADE BEAM**  
NOT TO SCALE

	<b>SCHNEIDER</b> STRUCTURAL ENGINEERS <small>REGISTERED PROFESSIONAL ENGINEERS</small> <small>EXPIRES 12/31/2024</small>	<b>THE NILE THEATER</b> NEW MARQUEE SIGN	
		324009 SRW SRW 5/24 N/A	<b>SK6</b>

THIS DRAWING IS THE INTELLECTUAL PROPERTY OF ARIZONA COMMERCIAL SIGNS. REPRODUCTION IS PROHIBITED BY LAW - STATUTE: 17 U.S.C. §§ 101-810

**ARIZONA COMMERCIAL SIGNS**  
www.arizonacommercialsigns.com  
3006 North Maple | Mesa, Arizona 85215  
480.921.9900 | 480.832.6390

PROJECT NAME:  
 ■ NILE THEATER  
 105 West Main St.  
 Mesa, AZ 85210 United States

CONTACT REP:  
 ■ CARL HAWKE - [c] 602-290-9686  
 DESIGNER:  
 ■ KIRK FAIRCHILD - [d] (480) 471-8478

DESIGN NUMBER:  
 ■ NILE THEATER - CSP - 230585 - DES9  
 SCALE:  
 ■ AS NOTED  
 DATE:  
 ■ 7/01/24 6:31 AM MST

PROJECT NUMBER:  
 ■ 230585

REVISIONS:

1	DESIGN PROOF
2	
3	
4	
5	

LANDLORD / DEVELOPER APPROVAL  
 SIGNATURE & DATE:  
 \_\_\_\_\_  
 CUSTOMER APPROVAL  
 SIGNATURE & DATE:  
 \_\_\_\_\_

SHEET:  
**12 OF 22**  
**DESIGN**

# TWO (2) PROPOSED STEEL SUPPORT COLUMN(S) - DETAIL

PROPOSED ELEMENTS ARE OUTLINED IN RED.

- KEYNOTES:**
1. NEW COLUMNS SHALL BE NEAR-CENTER OF WINDOWS, AS SHOWN. RED. ARCH.
  2. NEW MARQUEE SIGN FRAME & EXTERIOR CHAIN BRACES PER DETAIL SK5.
  3. EXISTING ~27 1/2" DEEP BUILT-UP STEEL BEAM AND STEEL COLUMNS SUPPORTING THE WALL, BEYOND.
  4. NEW HSS 4x4x1/4" COLUMN, WRAP ARCHITECTURALLY, AS OCCURS.
  5. COLUMN BEARING AT EXISTING FOUNDATION WALL PER DETAIL SK8.

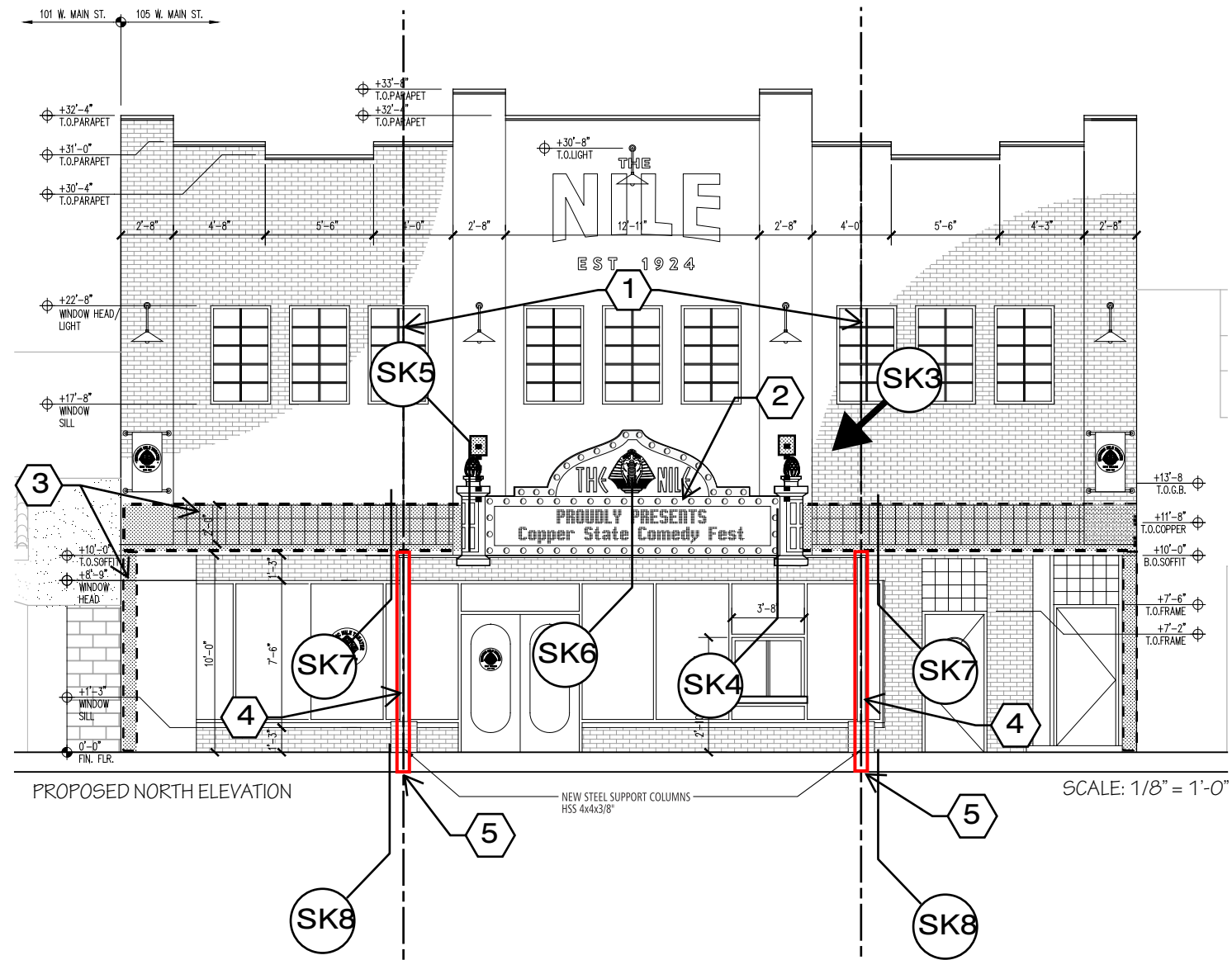

- KEYNOTES:**
1. EXISTING STEEL BEAM.
  2. EXISTING BRICK WALL OR BEAM INFILL.
  3. EXISTING FRAMING AS OCCURS.
  4. STEEL COLUMN PER SK2.
  5. STEEL PL 1/2" THICK.
  6. MATCH EXISTING BEAM FLANGE WIDTH, MIN.
  7. CAREFULLY SHORE/JACK THE EXISTING BEAM TO 3,500 POUNDS BEFORE INSTALLATION OF COLUMN. ONCE COLUMN IS IN PLACE AND TIGHTENED TO A "SNUG-TIGHT" CONDITION, REMOVE THE SHORING FOR BOTH COLUMNS SIMULTANEOUSLY.

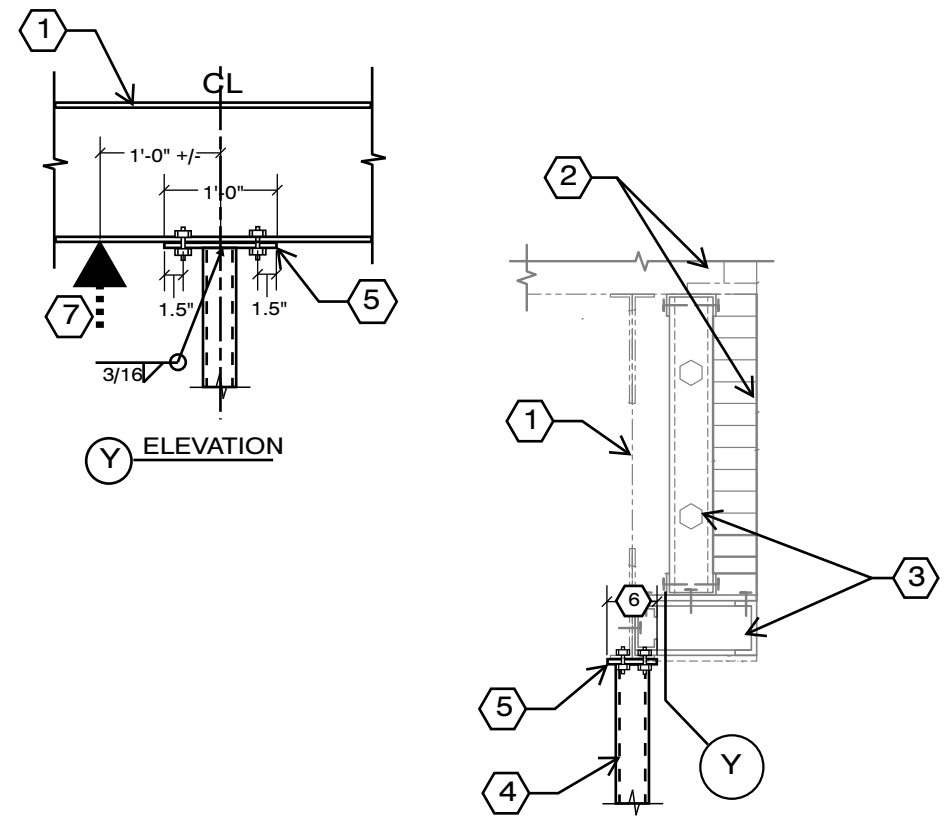

**COLUMN ATTACHMENT AT (E) FACADE BEAM**  
NOT TO SCALE

	<b>SCHNEIDER</b> STRUCTURAL ENGINEERS 1000 N. CENTRAL AVENUE, SUITE 100, MESA, AZ 85201	<b>THE NILE THEATER</b> NEW MARQUEE SIGN
	project: 324009 designer: SRW drafter: SRW date: 5/24	sheet: <b>SK7</b> reference: N/A

This Electronic Signature Has Been Authorized By Me  
This May 20, 2024

THIS DRAWING IS THE INTELLECTUAL PROPERTY OF ARIZONA COMMERCIAL SIGNS. REPRODUCTION IS PROHIBITED BY LAW - STATUTE: 17 U.S.C. §§ 101-810

**ARIZONA COMMERCIAL SIGNS**  
www.arizonacommercialsigns.com  
3006 North Maple | Mesa, Arizona 85215  
480.921.9900 | 480.832.6390

PROJECT NAME:  
**NILE THEATER**  
 105 West Main St.  
 Mesa, AZ 85210 United States

CONTACT REP:  
**CARL HAWKE** - [c] 602-290-9686

DESIGNER:  
**KIRK FAIRCHILD** - [d] (480) 471-8478

DESIGN NUMBER:  
**NILE THEATER - CSP - 230585 - DES9**

SCALE:  
**AS NOTED**

DATE:  
**7/01/24 6:31 AM MST**

PROJECT NUMBER:  
**230585**

REVISIONS:

1	DESIGN PROOF
2	
3	
4	
5	

LANDLORD / DEVELOPER APPROVAL  
SIGNATURE & DATE:

CUSTOMER APPROVAL  
SIGNATURE & DATE:

SHEET:  
**13 OF 22**  
**DESIGN**

**PROPOSED FOOTING - DETAIL**

**A**

- NOTES: 
1. STEEL COLUMN.
  2. CONCRETE CLOSURE POUR.
  3. (E) FLOORING TO BE PATCHED AND REPAIRED, AS REQUIRED.
  4. 3" MINIMUM CONCRETE COVER ALL AROUND ALL STEEL BELOW GRADE
  5. (E) CONC. FOOTING AND BASEMENT FLOOR SLAB, AS OCCURS.
  6. STEEL BASE PLATE WITH DOUBLE NUTS OVER 1 1/2" ± DRYPACK.
  7. EXISTING FOUNDATION WALL, FIELD VERIFY. CUT OUT SECTION AT NEW COLUMNS FOR DIRECT COLUMN ATTACHMENT.
  8. (E) STOREFRONT.
  9. (E) FRAMED FLOOR SYSTEM.
  10. #3 x 16" DOWELS AT 24" O.C., DRILL & HAMMER 4" MIN. INTO EXISTING.
  11. (2) 5/8" DIA. THREADED RODS, DRILL & EPOXY 6" MIN. INTO EXISTING FOUNDATION WALL.
  12. EXISTING WATERPROOFING TO BE REPAIRED AT NEW COLUMN LOCATIONS.

 **EXISTING CONDITIONS**  
6/19/24

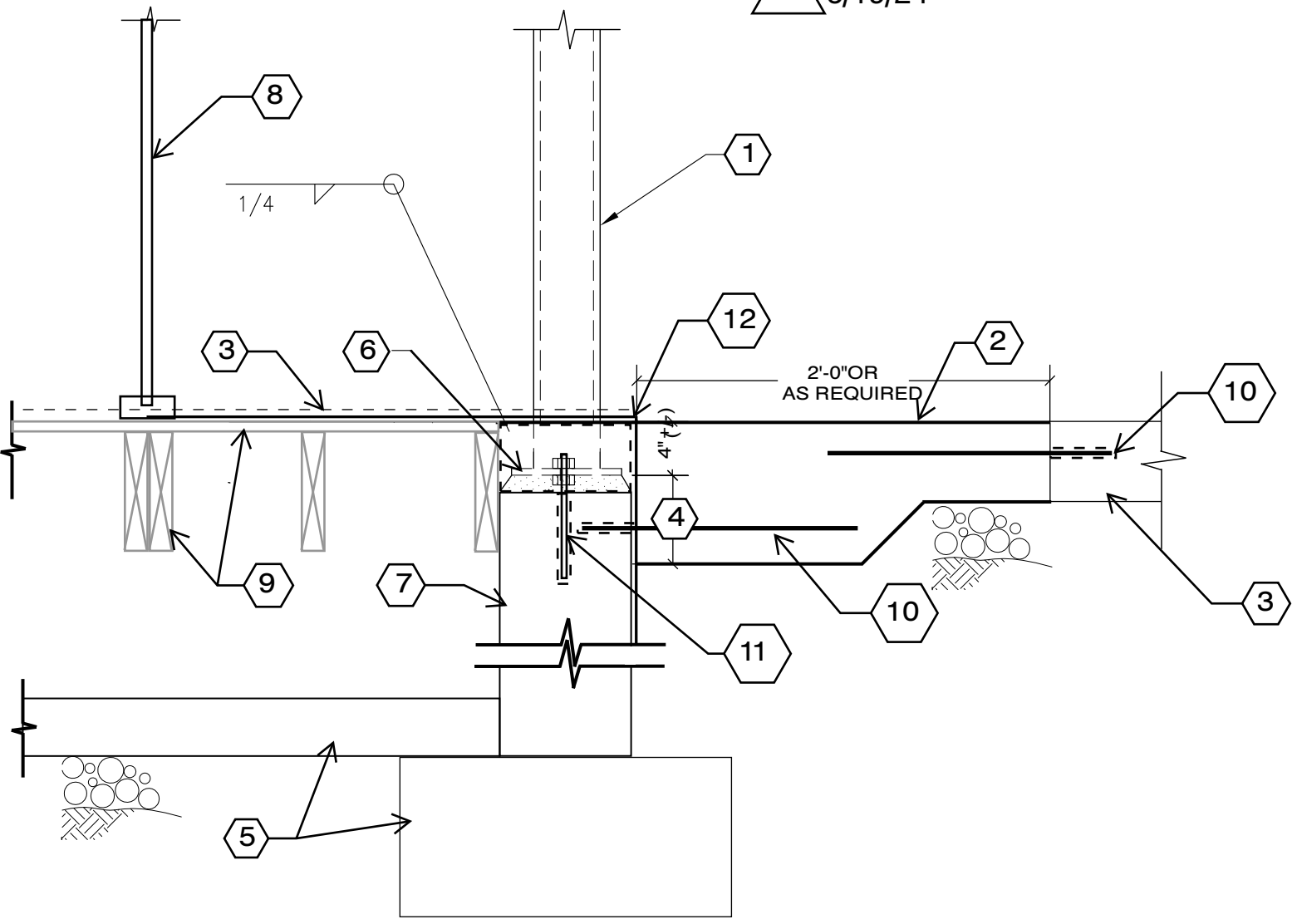

**SK8** **EXTERIOR STEEL COLUMN FOOTING**  
NOT TO SCALE

 SCHNEIDER STRUCTURAL ENGINEERS <small>1888 N. Campbell Ave #100   Tucson, AZ 85719   520.352.8183   www.schneider.com</small>	<b>THE NILE THEATER NEW MARQUEE SIGN</b>	
	project: 324009 number: 1 date: 6/19/24 comment: Existing Conditions	engineer: SRW drafter: SRW date: 5/24

This Electronic Signature Has Been Authorized By Me  
This June 19, 2024

THIS DRAWING IS THE INTELLECTUAL PROPERTY OF ARIZONA COMMERCIAL SIGNS. REPRODUCTION IS PROHIBITED BY LAW - STATUTE: 17 U.S.C. §§ 101-810



www.arizonacommercialsigns.com  
3006 North Maple | Mesa, Arizona 85215  
480.921.9900 | 480.832.6390

PROJECT NAME:  
 ■ NILE THEATER  
 105 West Main St.  
 Mesa, AZ 85210 United States

CONTACT REP:  
 ■ CARL HAWKE - [c] 602-290-9686

DESIGNER:  
 ■ KIRK FAIRCHILD - [d] (480) 471-8478

DESIGN NUMBER:  
 ■ NILE THEATER - CSP - 230585 - DES9

SCALE:  
 ■ AS NOTED

DATE:  
 ■ 7/01/24 6:31 AM MST

PROJECT NUMBER:  
 ■ 230585

REVISIONS:

1	DESIGN PROOF
2	
3	
4	
5	

LANDLORD / DEVELOPER APPROVAL  
SIGNATURE & DATE:

CUSTOMER APPROVAL  
SIGNATURE & DATE:

SHEET:  
**14 OF 22**  
**DESIGN**



A

# PROPOSED MARQUEE - FRONT

## FRONT VIEW

SCALE: 3/8" = 1'-0"

SQ.FT. TOTAL: 104.19'

### CABINET(S)

**OPEN FACE PCL BORDER:** 5" DEEP .040 ALUM. RETURNS & BACKS PAINTED W/ COPPER FINISH & EXPOSED MARQUEE LED BULB ILLUMINATION INSTALLED FLUSH TO FACE AS SHOWN.

**NON-ILLUMINATED FACE(S):** 3/4" ACRYLIC FRONT FACE W/ 1/4" DEEP ENGRAVINGS & PAINTED SATIN BLACK.

**RETAINER(S):** 1/2" ALUM. ALONG INSIDE OF EACH OF TWO (2) INTERIOR SECTIONS.

**INSTALLATION:** MOUNTED FLUSH TO FRAME.

### UPPER LETTERSET & LOGO

**OPEN FACED FAUX-NEON LETTERSET:** .063 ALUMINUM BACKS W /DIGITALLY PRINTED VINYL & UV OVERLAMINATE APPLIED TO SURFACE

**ILLUMINATION:** 10MM BRUSHED SUPER GOLD "ALPHA NEON" OUTLINE PROJECTED MOUNTING

**LOGO FACE:** - 3/16" WHITE ACRYLIC FACE W/ 3M "BLACK" 7725-12 VINYL OVERLAY

**RETURN(S):** 3" DEEP .040 ALUMINUM PAINTED SATIN BLACK

**TRIMPCAP:** 3/4" GLOSS BLACK TRIMCAP

**ILLUMINATION:** INTERNAL, WHITE LED MODULES

**INSTALLATION:** MOUNTED FLUSH TO ACRYLIC FACE W/ NUTS & BOLTS

### ELECTRONIC MESSAGE DISPLAY

**FRONT:** ONE (1) 14"W x 2"H 12MM EMDs (EXACT SIZE TBD) MOUNTED FLUSH TO FRAME

**\*\*TOTAL LENGTH OF BOTH PAN CHANNEL LETTERSET & EMD EQUALS**

**60% TOTAL LENGTH OF MARQUEE FACE**

VINYL	"Digitally Printed"	3M	PAINT	MATTHEWS	"Metallic Copper"	
VINYL	"Black"	7725-12	3M	PAINT	MATTHEWS	"Black"

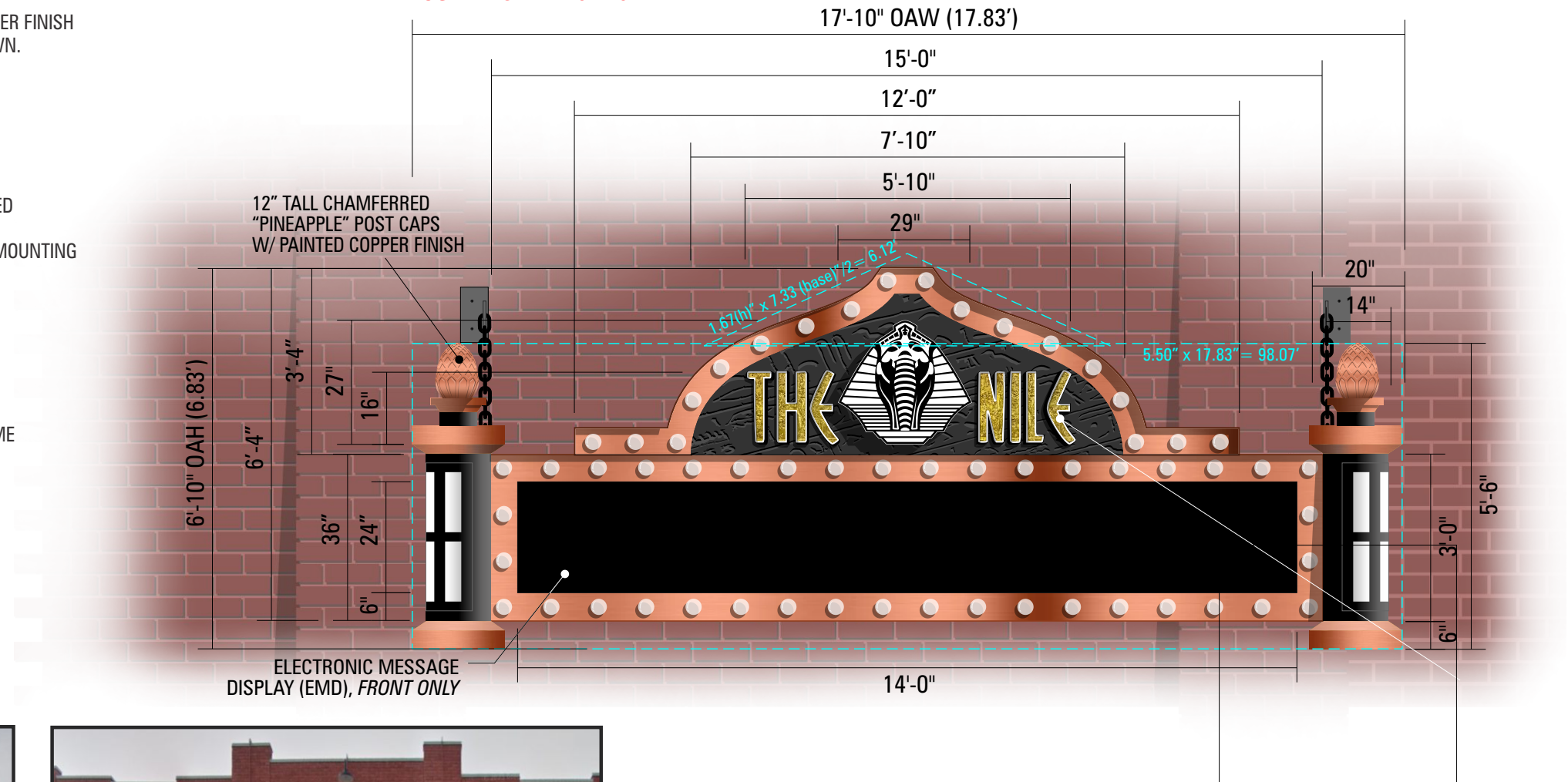

EXISTING NORTH ELEVATION

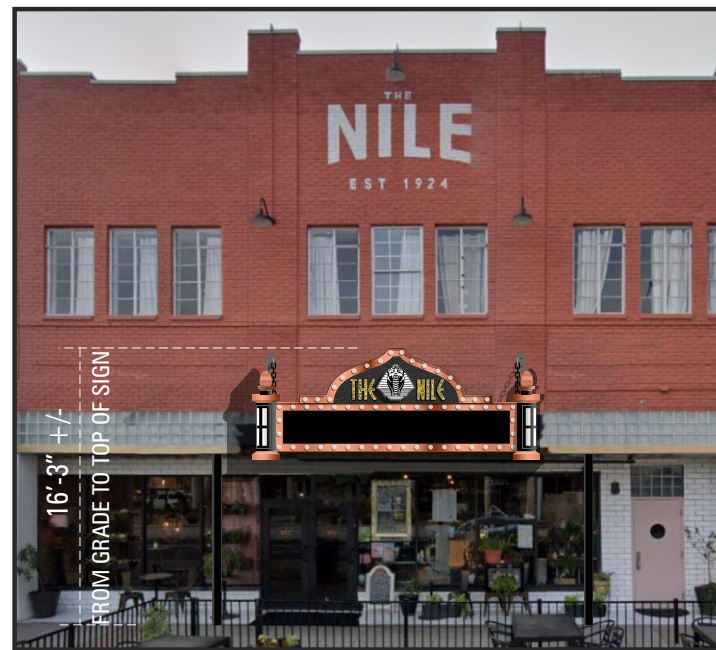

PROPOSED NORTH ELEVATION SCALE: 3/32" = 1'-0"



NIGHT VIEW ILLUMINATION

THIS DRAWING IS THE INTELLECTUAL PROPERTY OF ARIZONA COMMERCIAL SIGNS. REPRODUCTION IS PROHIBITED BY LAW - STATUTE: 17 U.S.C. §§ 101-810

PROJECT NAME:  
 ■ NILE THEATER  
 105 West Main St.  
 Mesa, AZ 85210 United States

CONTACT REP:  
 ■ CARL HAWKE - [c] 602-290-9686

DESIGNER:  
 ■ KIRK FAIRCHILD - [d] (480) 471-8478

DESIGN NUMBER:  
 ■ NILE THEATER - CSP - 230585 - DES9

SCALE:  
 ■ AS NOTED

DATE:  
 ■ 7/01/24 6:31 AM MST

PROJECT NUMBER:  
 ■ 230585

REVISIONS:
1 DESIGN PROOF
2
3
4
5

LANDLORD / DEVELOPER APPROVAL  
 SIGNATURE & DATE:

CUSTOMER APPROVAL  
 SIGNATURE & DATE:

**PROPOSED MARQUEE - FRONT ASSEMBLY DETAIL**

**FRONT VIEW**

**A**

**FRONT**

- 1 OPEN FACED PAN CHANNEL BORDER OUTLINE**  
 RETURNS: 5" DEEP .040 ALUM. RETURNS W/ OPEN FACE (EXPOSED) & PAINTED W/ COPPER FINISH  
 BACKS: .040 ALUMINUM PAINTED SATIN BLACK  
 ILLUMINATION: S14 2W 3" DIMMABLE LED BULBS. (SEE PG. 7 FOR SPECS)  
 INSTALLATION: MOUNTED FLUSH TO FRAME.
- 2 INTERIOR FACE: 3/4" ACRYLIC W/ 1/4" DEEP ENGRAVINGS (HIEROGLYPHIC PATTERN) & PAINTED MATTHEWS SATIN BLACK & MOUNTED FLUSH TO SHOEBOX CABINET (UPPER SECTION ONLY)**
- 3 SHOEBOX**  
 RETURN(S): 2" DEEP .063 ALUMINUM PAINTED SATIN BLACK  
 BACK: .063 ALUMINUM  
 INSTALLATION: MOUNTED FLUSH TO FRAME.

- 4 ILLUMINATED PAN CHANNEL LOGO ICON (PHARAOH)**  
 SIZE: 2'-9" H x 3'-0" W  
 FACE: - 3/16" WHITE ACRYLIC FACE W/ 3M OPAQUE "MATTE BLACK" 7725-22 VINYL OVERLAY  
 RETURN(S): 3" DEEP .040 ALUMINUM PAINTED SATIN BLACK  
 BACK: .080 ALUMINUM  
 TRIMCAP: 3/4" BLACK TRIMCAP  
 ILLUMINATION: INTERNAL, WHITE LED MODULES, 6500K  
 INSTALLATION: MOUNTED FLUSH TO ACRYLIC FACE
- 5 ILLUMINATED ALPHA-NEON LETTERING**  
 OPEN FACED LETTERSET:  
 .063 ALUMINUM BACKS W/ DIGITALLY PRINTED VINYL & UV OVERLAMINATE APPLIED TO SURFACE  
 ILLUMINATION: 10MM ALPHA-NEON FACE-LIT W/ 3" DEEP RETURNS PAINTED SATIN BLACK  
 COLOR: Z1-12 MIRROR SUPER GOLD  
 INSTALLATION: 3" PROJECTION MOUNTED FROM ACRYLIC  
 EST. WEIGHT: (WAITING ON REQUEST)

- 6 ELECTRONIC MESSAGE DISPLAY**  
 EMD FRAME: 2" ALUMINUM ANGLE  
 SIZE: 14"W x 1'H  
 RESOLUTION: 48x336 PIXELS  
 EST. WEIGHT: 168 LBS.  
 ELECTRICAL REQUIREMENTS: 1 LINE OF 120 VOLT POWER, 1 LINE OF 208 VOLT POWER, OR 1 LINE OF 240 VOLT POWER ON A DEDICATED 20 AMP BREAKER.  
 (AVG. POWER CONSUMPTION: 376.06 WATTS; MAX POWER CONSUMPTION: 1139.6 WATTS)

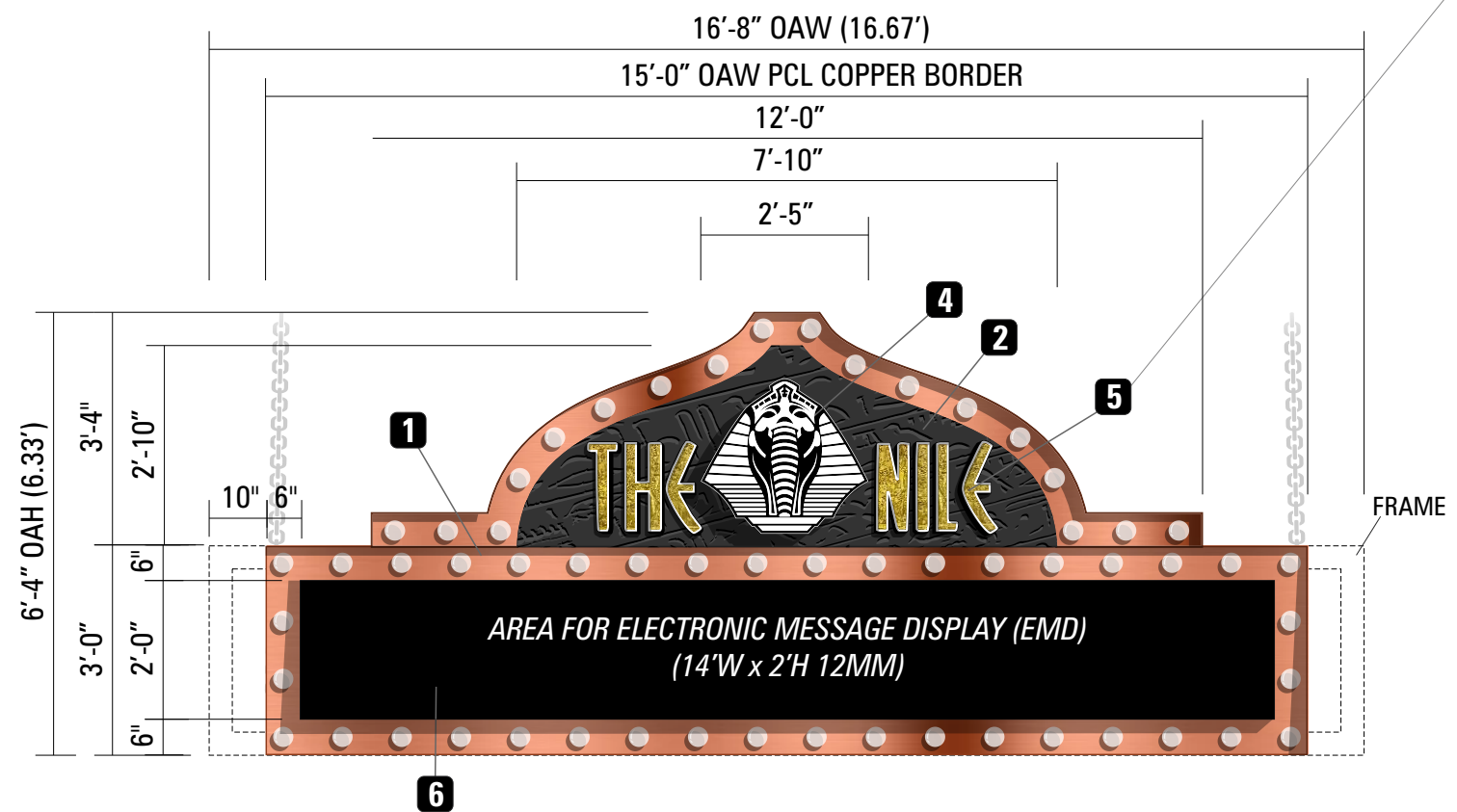
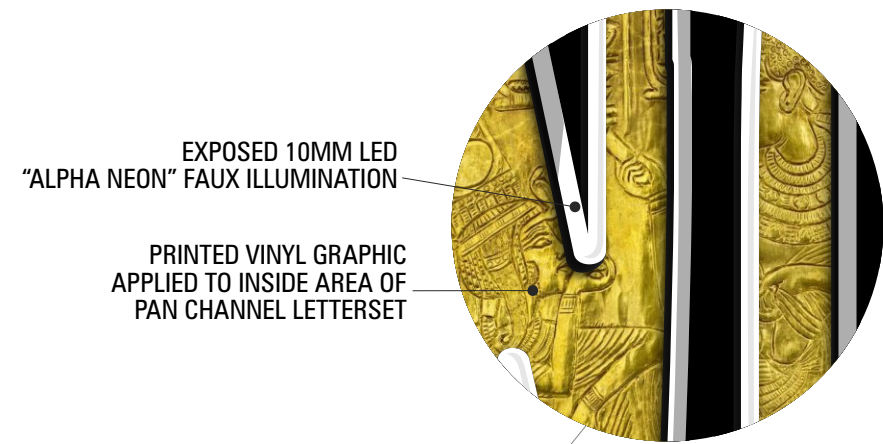
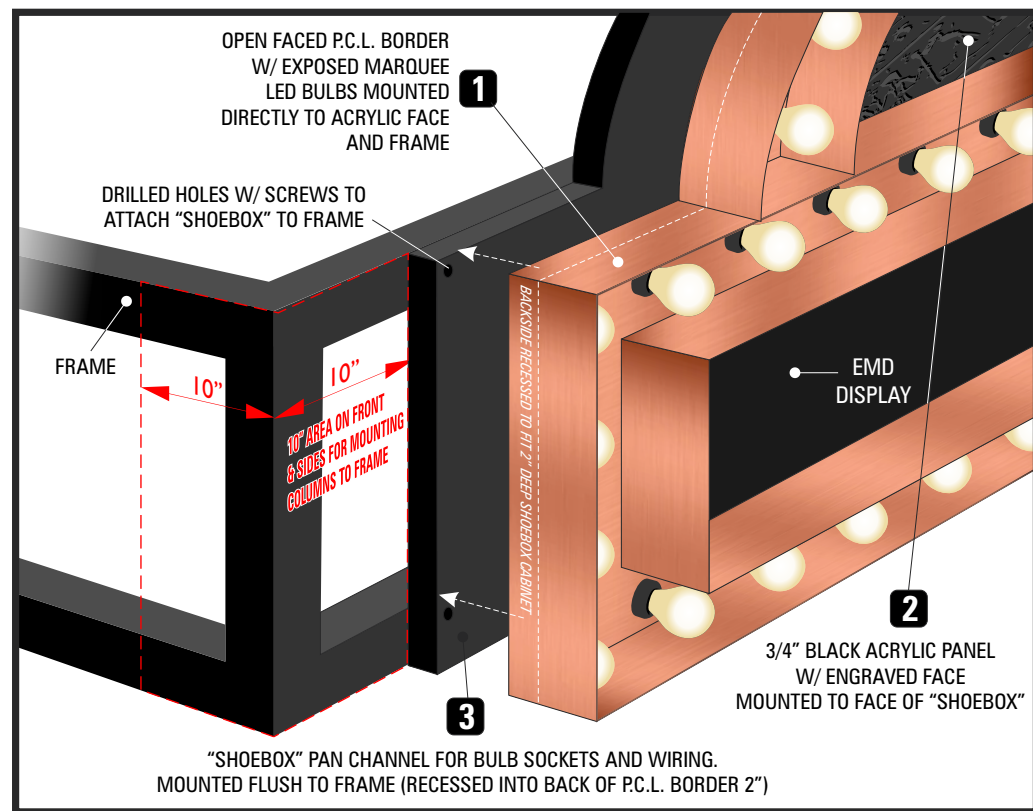

THIS DRAWING IS THE INTELLECTUAL PROPERTY OF ARIZONA COMMERCIAL SIGNS. REPRODUCTION IS PROHIBITED BY LAW - STATUTE: 17 U.S.C. §§ 101-810

**ARIZONA COMMERCIAL SIGNS**  
 www.arizonacommercialsigns.com  
 3006 North Maple | Mesa, Arizona 85215  
 480.921.9900 | 480.832.6390

PROJECT NAME:  
**NILE THEATER**  
 105 West Main St.  
 Mesa, AZ 85210 United States

CONTACT REP:  
**CARL HAWKE** - [c] 602-290-9686  
 DESIGNER:  
**KIRK FAIRCHILD** - [d] (480) 471-8478

DESIGN NUMBER:  
**NILE THEATER - CSP - 230585 - DES9**  
 SCALE:  
**AS NOTED**  
 DATE:  
**7/01/24 6:31 AM MST**

PROJECT NUMBER:  
**230585**

REVISIONS:

1	DESIGN PROOF
2	
3	
4	
5	

LANDLORD / DEVELOPER APPROVAL  
 SIGNATURE & DATE: \_\_\_\_\_

CUSTOMER APPROVAL  
 SIGNATURE & DATE: \_\_\_\_\_

SHEET:  
**16 OF 22**  
**DESIGN**

A

# PROPOSED MARQUEE - SIDE(S)

## SIDE VIEW

SCALE: 3/8" = 1'-0"

SQ.FT. TOTAL: 75.60'

### SIDE CABINET(S) (UPPER & LOWER)

**OPEN FACE PCL BORDER:** 5" DEEP .040 ALUM. RETURNS & BACKS PAINTED W/ COPPER FINISH & EXPOSED MARQUEE LED BULB ILLUMINATION INSTALLED FLUSH TO FACE AS SHOWN.

**NON-ILLUMINATED FACE(S):** 1/2" ACRYLIC FRONT FACE(S) W/ 1/4" DEEP ENGRAVINGS & PAINTED SATIN BLACK.

**RETAINER(S):** 1/2" ALUM. ALONG INSIDE OF EACH OF TWO (2) INTERIOR SECTIONS.

**INSTALLATION:** MOUNTED FLUSH TO FRAME.

### UPPER SECTION LETTERSET & LOGO

**OPEN FACED FAUX-NEON LETTERSET:** .063 ALUMINUM BACKS W /DIGITALLY PRINTED VINYL & UV OVERLAMINATE APPLIED TO SURFACE

**ILLUMINATION:** 10MM BRUSHED SUPER GOLD "ALPHA NEON" OUTLINE PROJECTED MOUNTING

**LOGO FACE:** - 3/16" WHITE ACRYLIC FACE W/ 3M "BLACK" 7725-12 VINYL OVERLAY

**RETURN(S):** 3" DEEP .040 ALUMINUM PAINTED SATIN BLACK

**TRIMPCAP:** 3/4" GLOSS BLACK TRIMCAP

**ILLUMINATION:** INTERNAL, WHITE LED MODULES

**INSTALLATION:** MOUNTED FLUSH TO ACRYLIC FACE W/ NUTS & BOLTS

### LOWER SECTION LETTERSETS ("MUSIC • COFFEE")

**FACE(S):** NONE. OPEN-FACED

**RETURN(S):** 3" DEEP .040 ALUMINUM PAINTED MATTHEWS SATIN WHITE

**ILLUMINATION:** 15MM WHITE "ALPHA NEON" FAUX LED ACRYLIC

**INSTALLATION:** MOUNTED FLUSH TO ACRYLIC W/ NUTS & BOLTS

VINYL	"Digitally Printed" 3M	PAINT	MATTHEWS "Metallic Copper"
VINYL	"Black" 7725-12 3M	PAINT	MATTHEWS "Satin Black"
		PAINT	MATTHEWS "Satin White"

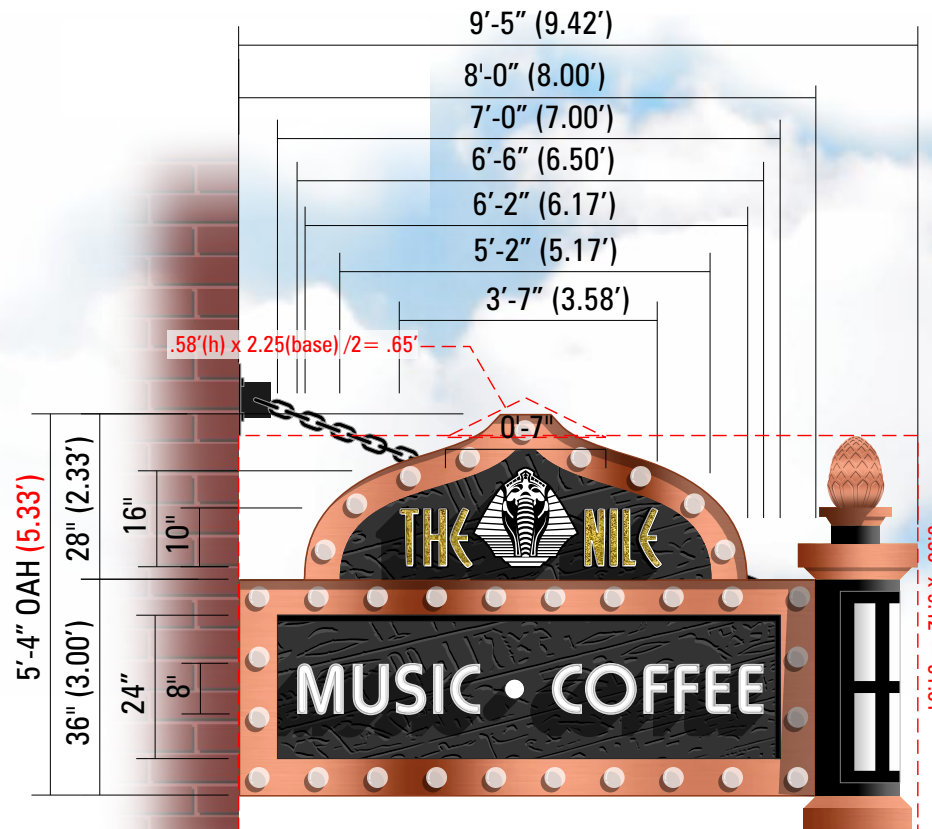
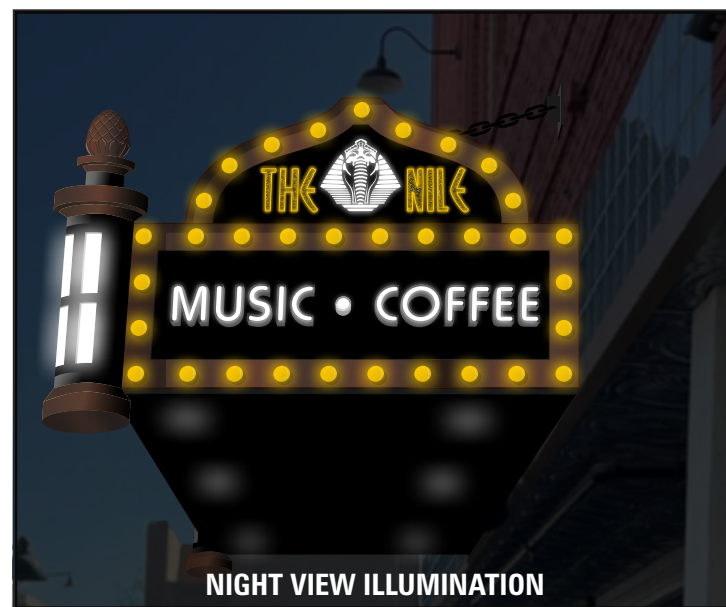

ORIGINAL MARQUEE SIGN



EXISTING NORTH ELEVATION - SIDE VIEW



PROPOSED NORTH ELEVATION - SIDE VIEW

NTS

THIS DRAWING IS THE INTELLECTUAL PROPERTY OF ARIZONA COMMERCIAL SIGNS. REPRODUCTION IS PROHIBITED BY LAW - STATUTE: 17 U.S.C. §§ 101-810

**ARIZONA COMMERCIAL SIGNS**

www.arizonacommercialsigns.com  
3006 North Maple | Mesa, Arizona 85215  
480.921.9900 | 480.832.6390

PROJECT NAME:  
 ■ NILE THEATER  
 105 West Main St.  
 Mesa, AZ 85210 United States

CONTACT REP:  
 ■ CARL HAWKE - [c] 602-290-9686

DESIGNER:  
 ■ KIRK FAIRCHILD - [d] (480) 471-8478

DESIGN NUMBER:  
 ■ NILE THEATER - CSP - 230585 - DES9

SCALE:  
 ■ AS NOTED

DATE:  
 ■ 7/01/24 6:31 AM MST

PROJECT NUMBER:  
 ■ 230585

REVISIONS:

1	DESIGN PROOF
2	
3	
4	
5	

LANDLORD / DEVELOPER APPROVAL  
SIGNATURE & DATE:

CUSTOMER APPROVAL  
SIGNATURE & DATE:

SHEET:  
**17** OF **22**  
**DESIGN**

**PROPOSED MARQUEE - SIDE ASSEMBLY DETAIL**

**FRONT VIEW**

**A**

**FRONT**

- 1 OPEN FACED PAN CHANNEL BORDER OUTLINE**  
 RETURNS: 5" DEEP .040 ALUM. RETURNS W/ OPEN FACE (EXPOSED) & PAINTED W/ COPPER FINISH  
 BACKS: .040 ALUMINUM PAINTED SATIN BLACK  
 ILLUMINATION: S14 2W 3" DIMMABLE LED BULBS. (SEE PG. 7 FOR SPECS)  
 INSTALLATION: MOUNTED FLUSH TO FRAME.
- 2 INTERIOR FACE: 3/4" ACRYLIC W/ 1/4" DEEP ENGRAVINGS (HIEROGLYPHIC PATTERN) & PAINTED MATTHEWS SATIN BLACK & MOUNTED FLUSH TO SHOEBOX CABINET (UPPER SECTION ONLY)**
- 3 SHOEBOX**  
 RETURN(S): 2" DEEP .063 ALUMINUM PAINTED SATIN BLACK  
 BACK: .063 ALUMINUM  
 INSTALLATION: MOUNTED FLUSH TO FRAME.

- 4 ILLUMINATED PAN CHANNEL LOGO ICON (PHARAOH)**  
 SIZE: 2'-9" H x 3'-0" W  
 FACE: - 3/16" WHITE ACRYLIC FACE W/ 3M OPAQUE "MATTE BLACK" 7725-22 VINYL OVERLAY  
 RETURN(S): 3" DEEP .040 ALUMINUM PAINTED SATIN BLACK  
 BACK: .080 ALUMINUM  
 TRIMCAP: 3/4" BLACK TRIMCAP  
 ILLUMINATION: INTERNAL, WHITE LED MODULES, 6500K  
 INSTALLATION: MOUNTED FLUSH TO ACRYLIC FACE
- 5 ILLUMINATED ALPHA-NEON LETTERING**  
 OPEN FACED LETTERSET:  
 .063 ALUMINUM BACKS W/ DIGITALLY PRINTED VINYL & UV OVERLAMINATE APPLIED TO SURFACE  
 ILLUMINATION: 10MM ALPHA-NEON FACE-LIT W/ 3" DEEP RETURNS PAINTED SATIN BLACK  
 COLOR: Z1-12 MIRROR SUPER GOLD  
 INSTALLATION: 3" PROJECTION MOUNTED FROM ACRYLIC  
 EST. WEIGHT: (WAITING ON REQUEST)

- 6 ELECTRONIC MESSAGE DISPLAY**  
 EMD FRAME: 2" ALUMINUM ANGLE  
 SIZE: 14"W x 1'H  
 RESOLUTION: 48x336 PIXELS  
 EST. WEIGHT: 168 LBS.  
 ELECTRICAL REQUIREMENTS: 1 LINE OF 120 VOLT POWER, 1 LINE OF 208 VOLT POWER, OR 1 LINE OF 240 VOLT POWER ON A DEDICATED 20 AMP BREAKER.  
 (AVG. POWER CONSUMPTION: 376.06 WATTS; MAX POWER CONSUMPTION: 1139.6 WATTS)

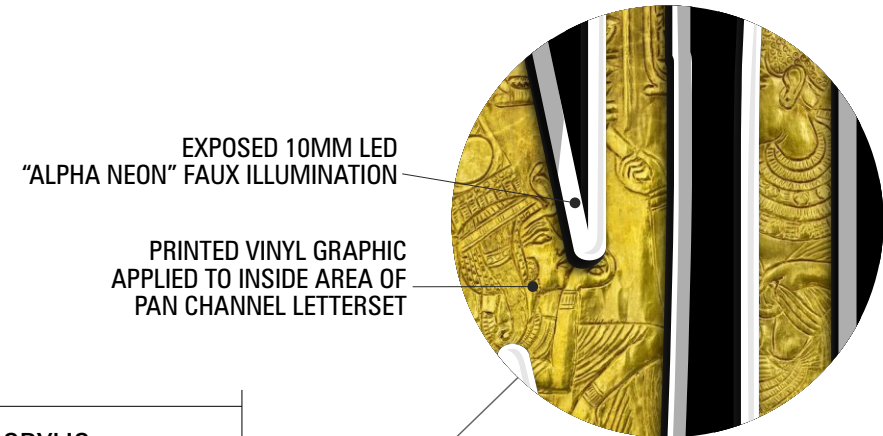
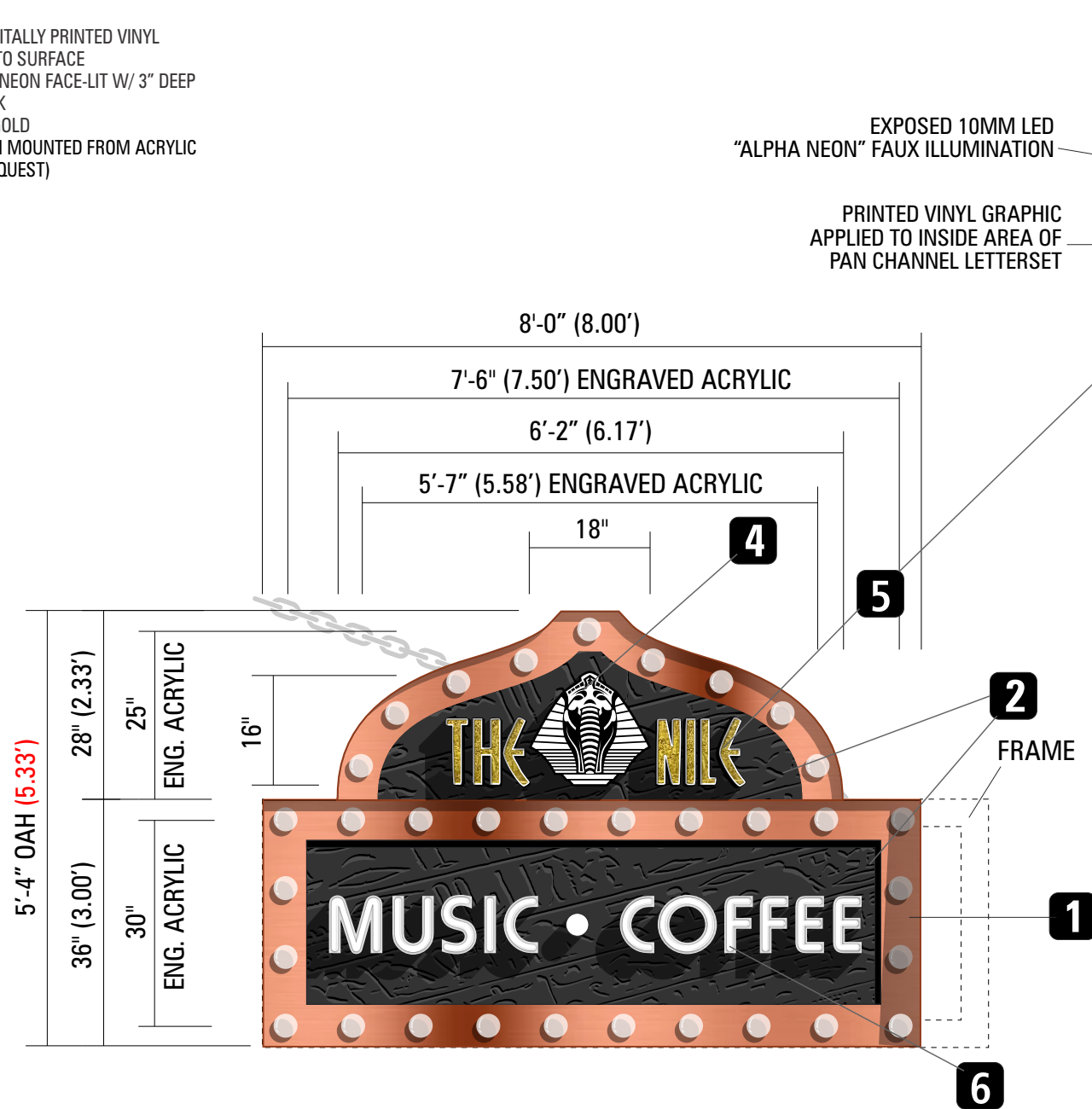
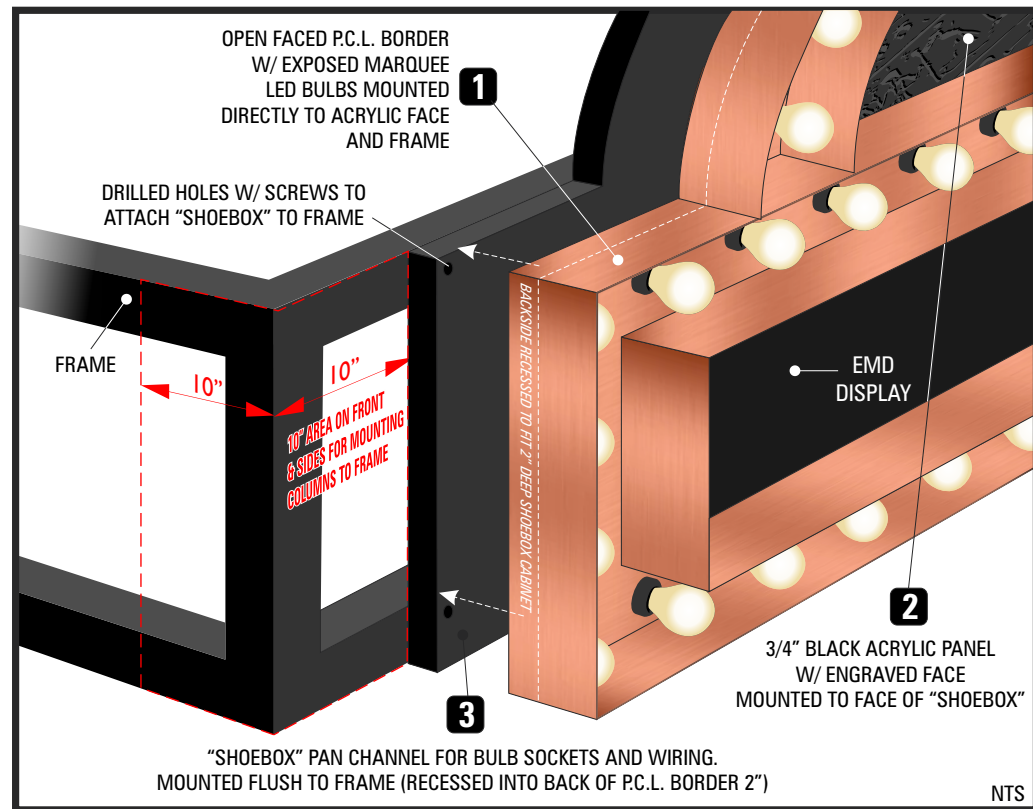

THIS DRAWING IS THE INTELLECTUAL PROPERTY OF ARIZONA COMMERCIAL SIGNS. REPRODUCTION IS PROHIBITED BY LAW - STATUTE: 17 U.S.C. §§ 101-810

**ARIZONA COMMERCIAL SIGNS**  
 www.arizonacommercialsigns.com  
 3006 North Maple | Mesa, Arizona 85215  
 480.921.9900 | 480.832.6390

PROJECT NAME:  
**NILE THEATER**  
 105 West Main St.  
 Mesa, AZ 85210 United States

CONTACT REP:  
**CARL HAWKE** - [c] 602-290-9686  
 DESIGNER:  
**KIRK FAIRCHILD** - [d] (480) 471-8478

DESIGN NUMBER:  
**NILE THEATER - CSP - 230585 - DES9**  
 SCALE:  
**AS NOTED**  
 DATE:  
**7/01/24 6:31 AM MST**

PROJECT NUMBER:  
**230585**

REVISIONS:

1	DESIGN PROOF
2	
3	
4	
5	

LANDLORD / DEVELOPER APPROVAL  
 SIGNATURE & DATE: \_\_\_\_\_

CUSTOMER APPROVAL  
 SIGNATURE & DATE: \_\_\_\_\_

SHEET:  
**18 OF 22**  
**DESIGN**

**COPPER BORDER W/ MARQUEE BULBS**

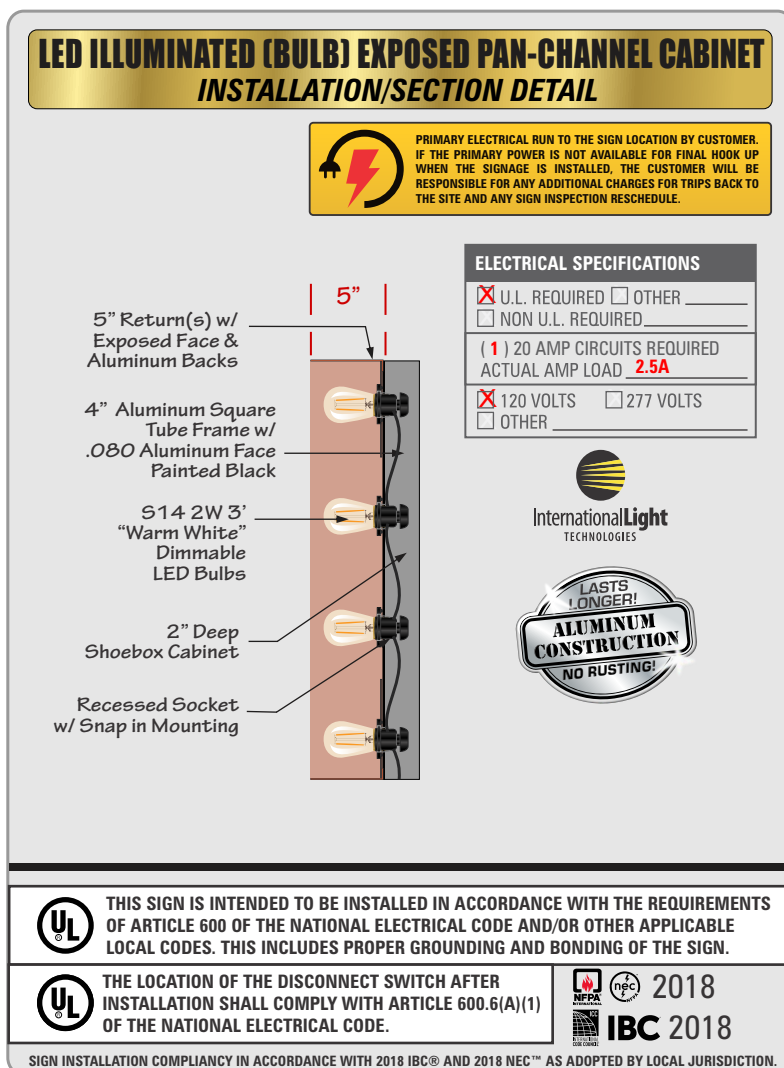

**"THE NILE" LETTERSET**

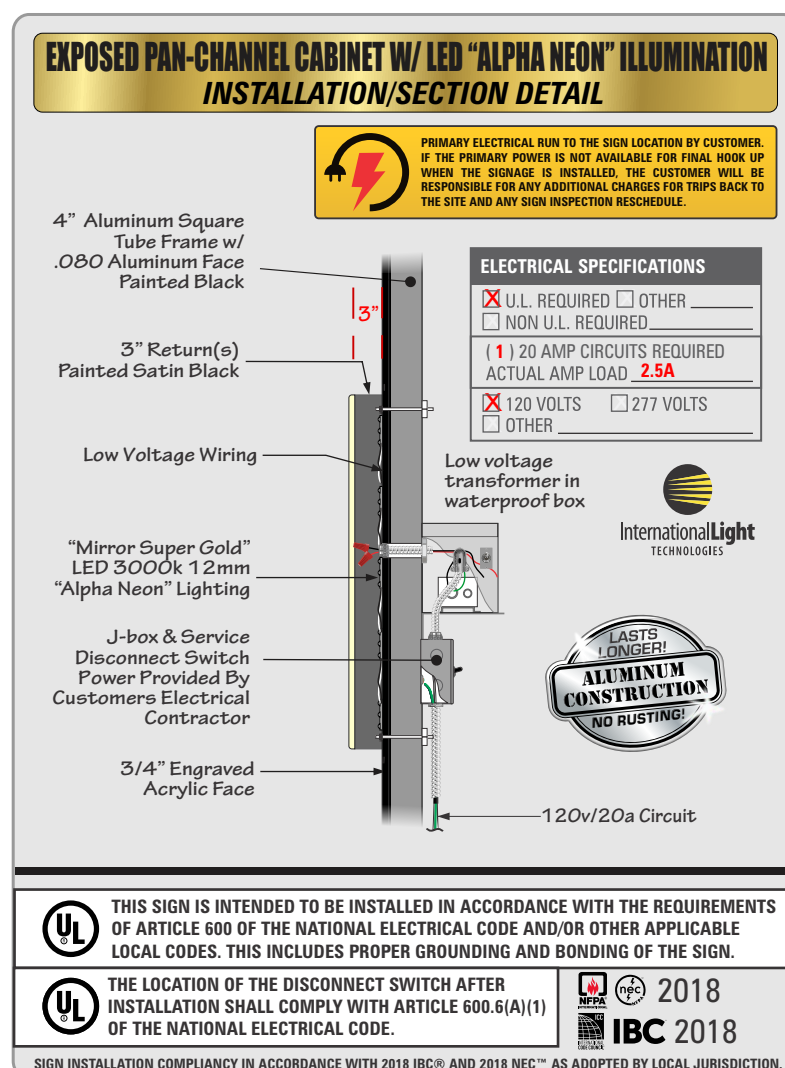

**LOGO (UPPER CABINET)**

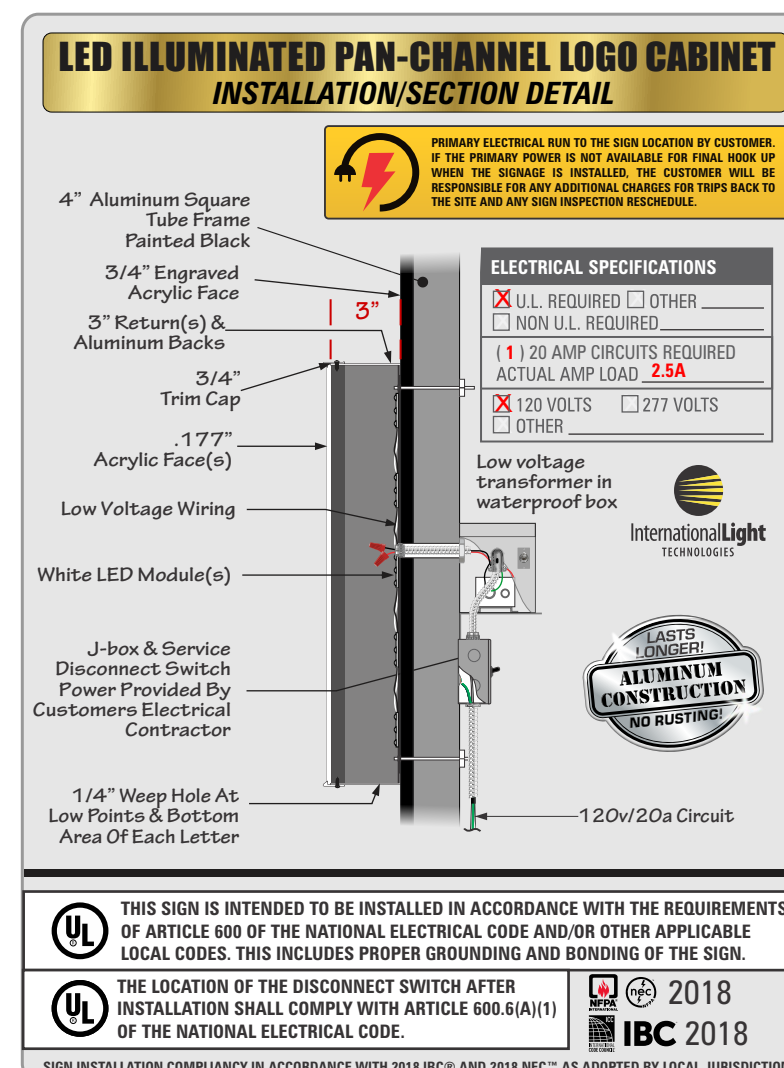

**BULB SPECIFICATIONS**

S14 2W 3" LED BULBS DIMMABLE, 25W INCANDESCENT REPLACEMENT, 2200K WARM GLOW, 180 LUMENS, E26 SOCKET S14 LED GLASS BULBS, UL CERTIFICATION, CURRENT: 20mA, FREQUENCY: 60Hz

THIS DRAWING IS THE INTELLECTUAL PROPERTY OF ARIZONA COMMERCIAL SIGNS. REPRODUCTION IS PROHIBITED BY LAW - STATUTE: 17 U.S.C. §§ 101-810

**ARIZONA COMMERCIAL SIGNS**

www.arizonacommercialsigns.com  
 3006 North Maple | Mesa, Arizona 85215  
 480.921.9900 | 480.832.6390

PROJECT NAME:  
 ■ NILE THEATER  
 105 West Main St.  
 Mesa, AZ 85210 United States

CONTACT REP:  
 ■ CARL HAWKE - [c] 602-290-9686

DESIGNER:  
 ■ KIRK FAIRCHILD - [d] (480) 471-8478

DESIGN NUMBER:  
 ■ NILE THEATER - CSP - 230585 - DES9

SCALE:  
 ■ AS NOTED

DATE:  
 ■ 7/01/24 6:31 AM MST

PROJECT NUMBER:  
 ■ 230585

REVISIONS:

1. DESIGN PROOF
- 2.
- 3.
- 4.
- 5.

LANDLORD / DEVELOPER APPROVAL  
 SIGNATURE & DATE:

CUSTOMER APPROVAL  
 SIGNATURE & DATE:

SHEET:  
**19 OF 22**

**DESIGN**

**A** **PROPOSED MARQUEE - CORNER COLUMN DETAILS**

SCALE: 1" = 1'-0"

**CORNER COLUMNS**

**MAIN COLUMN (CENTER):** 14"DIA. x 3' H .125 ALUMINUM CYLINDER WITH ROUTED FACE (ROLLED INTO 14" DIAMETER) PAINTED MATTHEWS "SATIN BLACK"  
**DOOR:** .080 ALUMINUM BACKED W/ ROUTED FACE PAINTED MATTHEWS "SATIN BLACK" & BACKED W/ SIX (6) 3/16" THICK SLUMPED WHITE ACRYLIC (14"x 4.5") PANELS  
**TOP COLUMN:** 8" DIA. x 3" H .080 ALUMINUM CYLINDER PAINTED MATTHEWS "SATIN BLACK"  
**TOPPER(S):** 12" TALL CHAMFERED "PINAPPLE /ACORN" WOODEN NEWEL FINIAL KNOB (AFRICAN OR HONDURAN MAHOGANY) W/ TOP & BOTTOM CHAMFERED CAPS PAINTED MATTHEWS METALLIC COPPER BY A.C.S.  
**ILLUMINATION:** INTERNAL, WHITE LED MODULES  
**INSTALLATION:** MOUNTED TO CANOPY FRAME W/ METAL BRACKETS

**LED ILLUMINATED CORNER COLUMN**  
INSTALLATION/SECTION DETAIL

**PRIMARY ELECTRICAL RUN TO THE SIGN LOCATION BY CUSTOMER. IF THE PRIMARY POWER IS NOT AVAILABLE FOR FINAL HOOK UP WHEN THE SIGNAGE IS INSTALLED, THE CUSTOMER WILL BE RESPONSIBLE FOR ANY ADDITIONAL CHARGES FOR TRIPS BACK TO THE SITE AND ANY SIGN INSPECTION RESCHEDULE.**

1" Flange Inset w/ Screw attachment  
.080" Alum. Column  
1/16" Acrylic Face(s)  
Low Voltage Wiring  
White LED Module(s)  
Metal Bracket(s)

**ELECTRICAL SPECIFICATIONS**

U.L. REQUIRED  OTHER \_\_\_\_\_  
 NON U.L. REQUIRED

( 1 ) 20 AMP CIRCUITS REQUIRED  
ACTUAL AMP LOAD **2.5A**

120 VOLTS  277 VOLTS  
 OTHER \_\_\_\_\_

InternationalLight  
TECHNOLOGIES

4" x 4" Square Tube Frame Painted to Spec's

Low voltage transformer in waterproof box

J-box & Service Disconnect Switch Power Provided By Customers Electrical Contractor

**LASTS LONGER!**  
ALUMINUM CONSTRUCTION  
NO RUSTING!

**UL** THIS SIGN IS INTENDED TO BE INSTALLED IN ACCORDANCE WITH THE REQUIREMENTS OF ARTICLE 600 OF THE NATIONAL ELECTRICAL CODE AND/OR OTHER APPLICABLE LOCAL CODES. THIS INCLUDES PROPER GROUNDING AND BONDING OF THE SIGN.

**UL** THE LOCATION OF THE DISCONNECT SWITCH AFTER INSTALLATION SHALL COMPLY WITH ARTICLE 600.6(A)(1) OF THE NATIONAL ELECTRICAL CODE.

**IBC**

SIGN INSTALLATION COMPLIANCY IN ACCORDANCE WITH 2018 IBC® AND 2018 NEC™ AS ADOPTED BY LOCAL JURISDICTION.

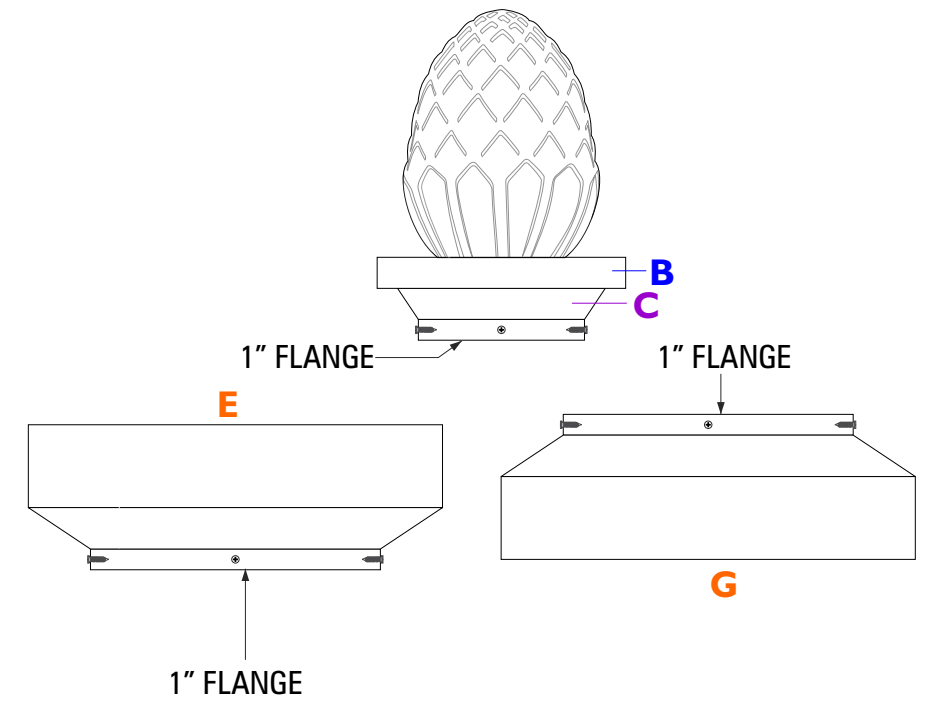
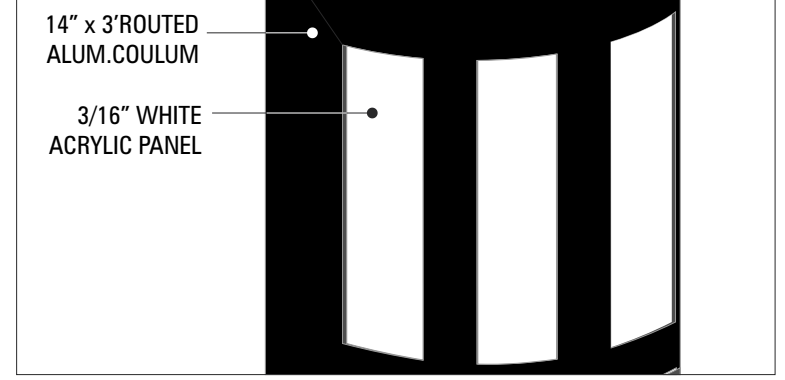
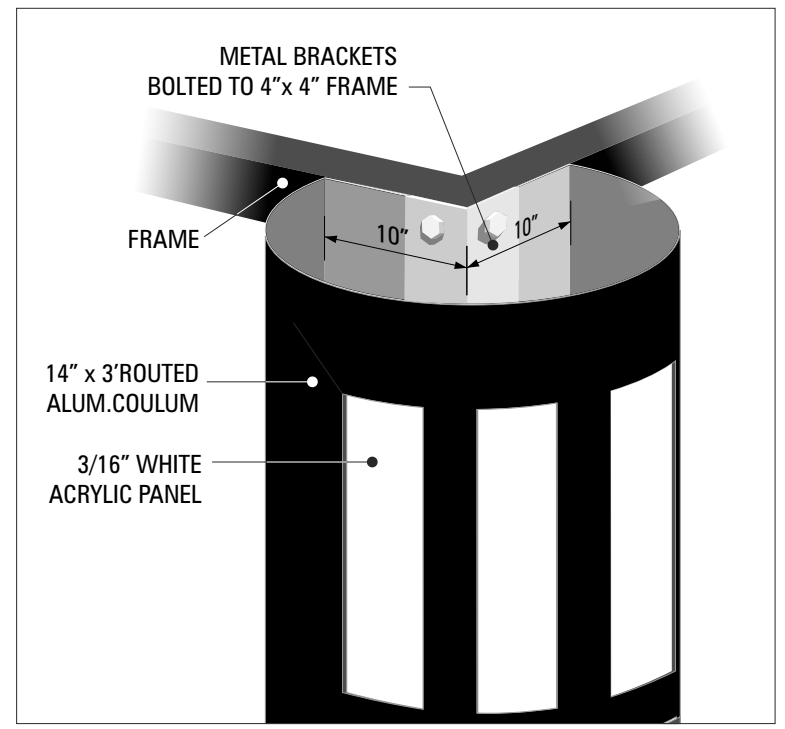
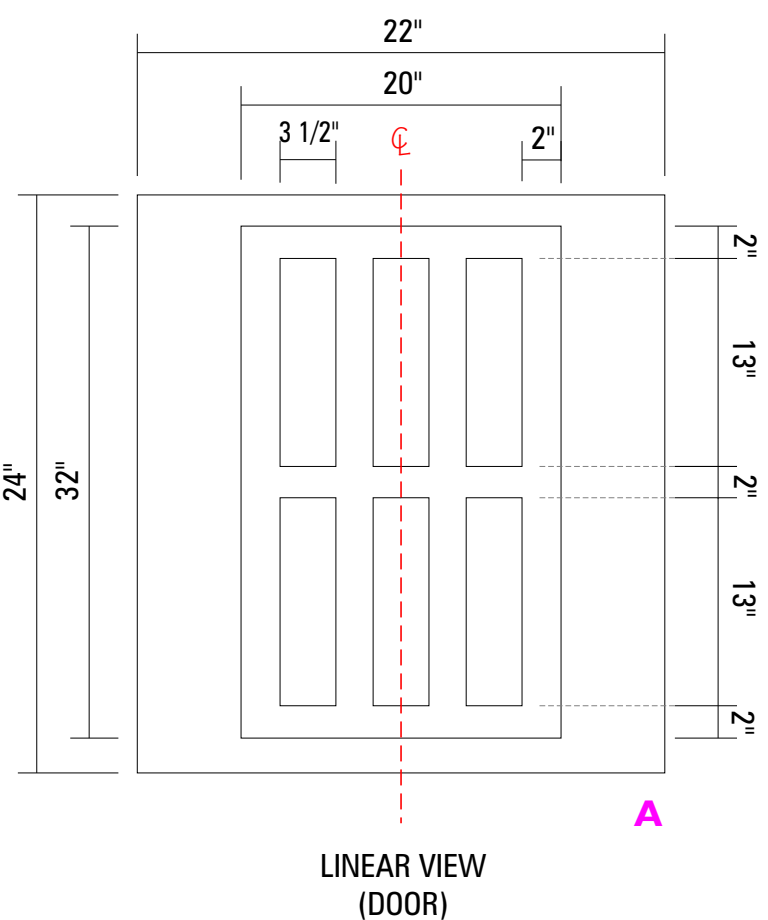
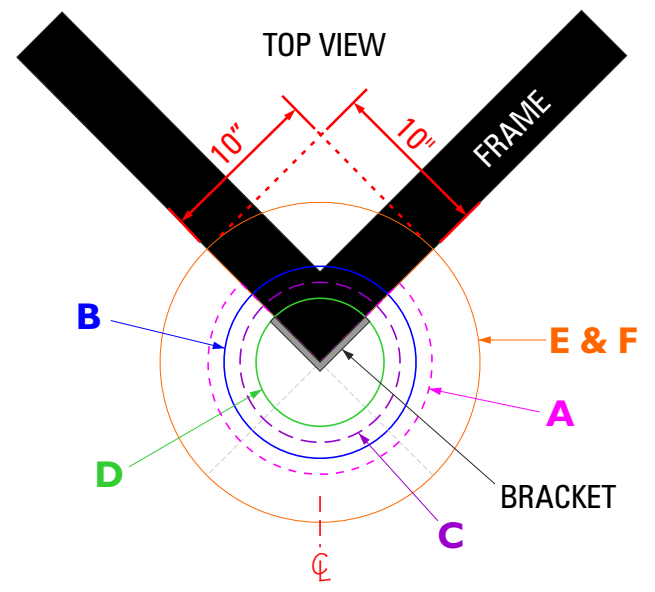
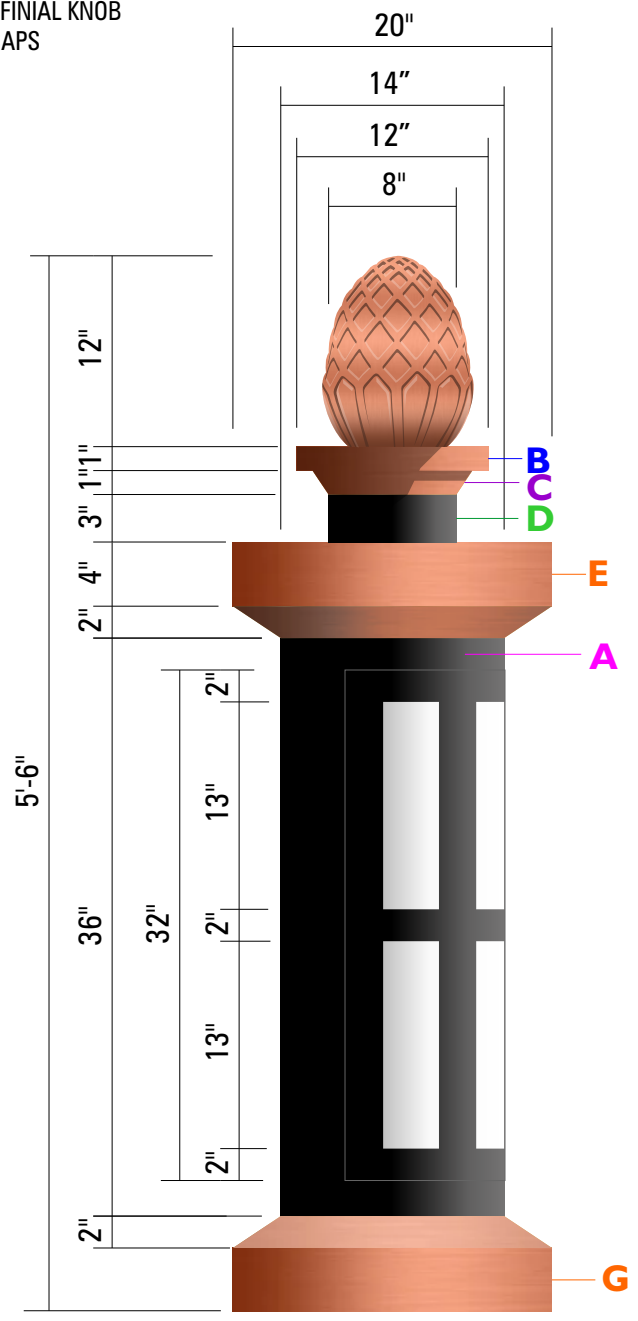

THIS DRAWING IS THE INTELLECTUAL PROPERTY OF ARIZONA COMMERCIAL SIGNS. REPRODUCTION IS PROHIBITED BY LAW - STATUTE: 17 U.S.C. §§ 101-810

**ARIZONA COMMERCIAL SIGNS**

www.arizonacommercialsigns.com  
 3006 North Maple | Mesa, Arizona 85215  
 480.921.9900 | 480.832.6390

PROJECT NAME:  
**NILE THEATER**  
 105 West Main St.  
 Mesa, AZ 85210 United States

CONTACT REP:  
**CARL HAWKE** - [c] 602-290-9686

DESIGNER:  
**KIRK FAIRCHILD** - [d] (480) 471-8478

DESIGN NUMBER:  
**NILE THEATER - CSP - 230585 - DES9**

SCALE:  
**AS NOTED**

DATE:  
**7/01/24 6:31 AM MST**

PROJECT NUMBER:  
**230585**

REVISIONS:

1	DESIGN PROOF
2	
3	
4	
5	

LANDLORD / DEVELOPER APPROVAL SIGNATURE & DATE: \_\_\_\_\_

CUSTOMER APPROVAL SIGNATURE & DATE: \_\_\_\_\_

SHEET:  
**20 OF 22**

**DESIGN**

**PROJECT PERMIT INFORMATION:**

PROJECT ADDRESS:

■ 105 W. MAIN STREET  
MESA, AZ 85201

PROJECT SUBDIVISION:

■ MESA ARIZONA

ARIZONA PARCEL NUMBER (APN):

■ 138-42-046

PROPERTY ZONING:

■ C-DT, C-DC, C-DE, C-HL

PARCEL USE CODE (PUC):

■ 2040

MARICOPA COUNTY RECORDS (MCR):

■ 23-18

JURISDICTION:

■ CITY OF MESA- MARICOPA COUNTY



**PROJECT DETAILS:**

**PROJECT NOTES:**

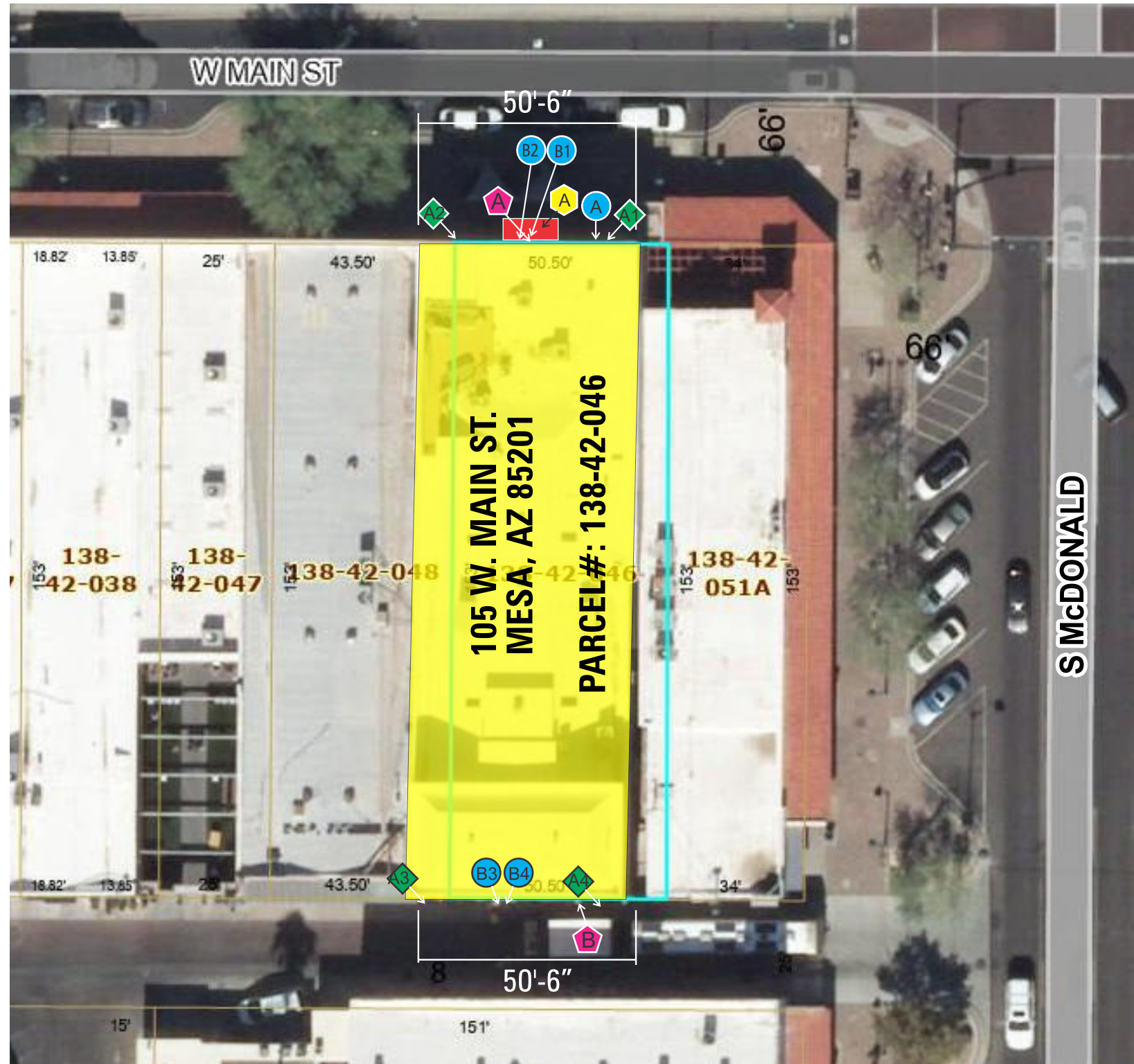

THIS DRAWING IS THE INTELLECTUAL PROPERTY OF ARIZONA COMMERCIAL SIGNS. REPRODUCTION IS PROHIBITED BY LAW - STATUTE: 17 U.S.C. §§ 101-810



PROJECT NAME:

■ NILE THEATER  
105 West Main St.  
Mesa, AZ 85210 United States

CONTACT REP:

■ CARL HAWKE - [c] 602-290-9686

DESIGNER:

■ KIRK FAIRCHILD - [d] (480) 471-8478

DESIGN NUMBER:

■ NILE THEATER - CSP - 230585 - DES9

SCALE:

■ AS NOTED

DATE:

■ 7/01/24 6:31 AM MST

PROJECT NUMBER:

■ 230585

REVISIONS:

1	DESIGN PROOF
2	
3	
4	
5	

LANDLORD / DEVELOPER APPROVAL SIGNATURE & DATE:

CUSTOMER APPROVAL SIGNATURE & DATE:



SHEET:  
**21** OF **22**  
**DESIGN**

**PROJECT PERMIT INFORMATION:**

PROJECT ADDRESS:

■ 105 W. MAIN STREET  
MESA, AZ 85201

PROJECT SUBDIVISION:

■ MESA ARIZONA

ARIZONA PARCEL NUMBER (APN):

■ 138-42-046

PROPERTY ZONING:

■ C-DT, C-DC, C-DE, C-HL

PARCEL USE CODE (PUC):

■ 2040

MARICOPA COUNTY RECORDS (MCR):

■ 23-18

JURISDICTION:

■ CITY OF MESA- MARICOPA COUNTY



**PROJECT DETAILS:**

**PROJECT NOTES:**

---

---

---

---

---

---

---

---

---

---



THIS DRAWING IS THE INTELLECTUAL PROPERTY OF ARIZONA COMMERCIAL SIGNS. REPRODUCTION IS PROHIBITED BY LAW - STATUTE: 17 U.S.C. §§ 101-810

www.arizonacommercialsigns.com  
3006 North Maple | Mesa, Arizona 85215  
480.921.9900 | 480.832.6390

PROJECT NAME:  
■ NILE THEATER  
105 West Main St.  
Mesa, AZ 85210 United States

CONTACT REP:  
■ CARL HAWKE - [c] 602-290-9686  
DESIGNER:  
■ KIRK FAIRCHILD - [d] (480) 471-8478

DESIGN NUMBER:  
■ NILE THEATER - CSP - 230585 - DES9  
SCALE:  
■ AS NOTED  
DATE:  
■ 7/01/24 6:31 AM MST

PROJECT NUMBER:  
■ 230585

REVISIONS:

1	DESIGN PROOF
2	
3	
4	
5	

LANDLORD / DEVELOPER APPROVAL  
SIGNATURE & DATE:  
  
CUSTOMER APPROVAL  
SIGNATURE & DATE:

SHEET:  
**22 OF 22**  
**DESIGN**