

## CONCEPTUAL GENERAL NOTES

- CONCEPTUAL LANDSCAPE PLAN IS SCHEMATIC IN NATURE. AT THE TIME OF LANDSCAPE CONSTRUCTION DRAWINGS ACTUAL LOCATIONS, QUANTITIES, SIZES, AND SPECIES SHALL BE DETERMINED AND WILL BE PER CITY CODES.
- ALL TREES USED WITHIN THIS PROJECT SHALL BE NURSERY GROWN OR SALVAGED FROM ON SITE. EXACT LOCATIONS AND QUANTITIES SHALL BE DETERMINED ON LANDSCAPE CONSTRUCTION DRAWINGS. ALL EXISTING TREES SHALL BE PROTECTED DURING CONSTRUCTION.
- ALL LANDSCAPE AREAS SHALL RECEIVE AN AUTOMATIC IRRIGATION SYSTEM.
- ALL TREES INSTALLED WITHIN SIGHT DISTANCE TRIANGLES SHALL BE OF A SPECIES THAT DOES NOT GROW TO A HEIGHT OF MORE THAN 30" AND SHALL BE MAINTAINED PER CITY REQUIREMENTS.
- ALL NON-TURF AREAS SHALL RECEIVE A 2" DEPTH OF DECOMPOSED GRANITE.
- THE RETENTION SHOWN ON THE PLANS IS CONCEPTUAL IN NATURE. REFER TO THE ENGINEERING PLANS FOR ACTUAL GRADING AND DRAINAGE CONFIGURATIONS.
- ALL EARTHWORK WILL BE DONE TO DRAIN AWAY FROM SIDEWALKS AND STRUCTURES.
- FINAL LOT CONFIGURATION MAY VARY AT THE TIME OF FINAL PLAT APPROVAL.
- ADDITIONAL PLANT MATERIAL MAY BE INTRODUCED AS DIFFERENT VARIETIES BECOME AVAILABLE THROUGH LOCAL NURSERIES AND IF THEY ARE CONSISTENT WITH THE OVERALL THEME OF THIS PROJECT.

## PLANT SCHEDULE

BOTANICAL NAME	COMMON NAME	PLANTING SIZE	QTY	COMMENTS
TREES				
Parkinsonia hybrid	Desert Museum	15 Gallon 50 SF.	3	Standard Trunk Dense Canopy
Ulmus parvifolia 'Sempervirens'	Evergreen Elm	24" box 100 SF.	10	Standard Trunk Dense Canopy
Prosopis Leslie Roy	Hybrid Mesquite	15 Gallon 50 SF.	4	Standard Trunk Dense Canopy
Sophora secundiflora	Texas Mountain Laurel	45 Gallon 50 SF.	1	Standard Trunk Dense Canopy
Caesalpinia mexicana	Mexican Bird of Paradise	24" box 25 SF.	3	Standard Trunk Dense Canopy
ACCENTS/VINES				
Agave murpheyi	Murphy's Agave	5 Gal. 5 SF.	24	As Per Plan
Bougainvillea 'Torch Glow'	Torch Glow Bougainvillea	5 Gal. 25 SF.	25	As Per Plan
Hesperaloe parviflora 'Brakelight'	Brakelight Yucca	5 Gal. 5 SF.	41	As Per Plan
Muhlenbergia rigens	Deer Grass	5 Gal. 5 SF.	50	As Per Plan
SHRUBS				
Tecoma x Orange Jubilee	Orange Jubilee	5 Gal. 50 SF.	41	As Per Plan
Cordia parvifolia	Littleleaf Olive	5 Gal. 10 SF.	4	As Per Plan
Eremophila hygrophana	Blue Bell Emu	5 Gal. 10 SF.	29	As Per Plan
Tecoma spp.	Bells of Fire	5 Gal. 25 SF.	9	As Per Plan
GROUND COVERS				
Lantana x 'New Gold'	Lantana New Gold	1 Gal. 25 SF.	81	As Per Plan
Eremophila glabra 'Mingeneu Gold'	Outback Sunrise Emu	1 Gal. 25 SF.	49	As Per Plan
MISCELLANEOUS				
Decomposed Granite - 1/2" Screened Mahogany or approved equal 2" Depth in all planting areas. 10,382 sq. ft.				

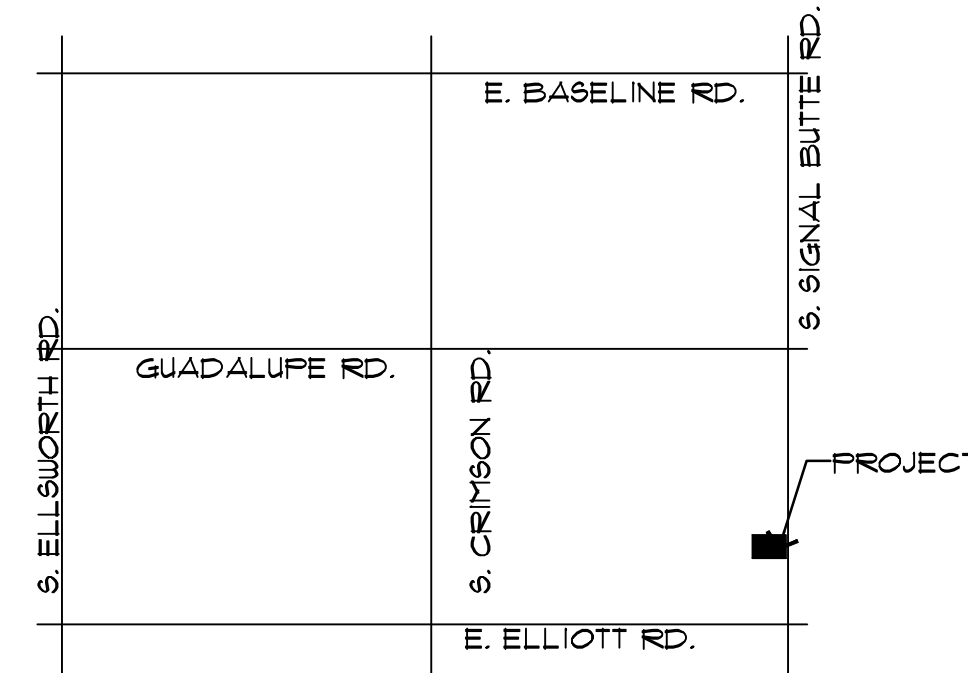

## VICINITY MAP

SCALE: NTS

## CITY OF MESA LS REQUIREMENTS

	REQUIRED	PROVIDED
FOUNDATION BASE LANDSCAPE	1 Tree per 50 LF (And 33% Coverage)	8
TREES	5	8
PARKING LOT ISLAND	1 Tree/3 Shrub per Island	14
TREES	14	81
SHRUBS	3 Trees/20 Shrub x 100 LF	9
NON-SINGLE RESIDENCE PERIMETER	9	105
TREES	60	
SHRUBS		

## CITY OF MESA NOTES

- LANDSCAPE CONTRACTOR SHALL CONFIRM LOCATION OF ALL UNDERGROUND UTILITIES PRIOR TO ANY EXCAVATION AND SHALL BE RESPONSIBLE FOR THE FOLLOWING:
  - DAMAGES TO SUCH UTILITIES CAUSED AS A RESULT OF THE CONTRACTOR'S ACTIVITIES
  - DAMAGES TO EXISTING WALKS, WALLS, DRIVES, CURBS, ETC.
  - INSPECTING THE SITE IN ORDER TO BE FULLY AWARE OF EXISTING CONDITIONS PRIOR TO SUBMITTING A BID.
- INSTALLATION OF ALL LANDSCAPE AND IRRIGATION MATERIALS SHALL COMPLY WITH SECTIONS 424, 425, 151, AND 155 OF THE MAG STANDARD SPECIFICATIONS AS AMENDED BY THE CITY OF MESA.
- CONTRACTOR SHALL REPAIR ANY DAMAGE MADE TO THE EXISTING SPRINKLER SYSTEM TO THE SATISFACTION OF THE CITY AT NO ADDITIONAL COST TO THE CITY.
- LANDSCAPE REMOVAL IS A NON-PAY ITEM UNLESS OTHERWISE NOTED.
- ALL EXISTING VEGETATION, WEEDS, DEBRIS, ETC. SHALL BE REMOVED FROM PROJECT AREA AND DISPOSED OF PROPERLY OFF THE SITE AT THE CONTRACTOR'S EXPENSE (SCARIFY EXISTING SUBGRADE, MINIMUM 6" DEPTH).
- DAMAGE TO TURF SHALL BE REPAIRED BY CONTRACTOR, I.E. RUTS FILLED WITH CLEAN SOIL, COMPACTED TO MATCH SURROUNDING GRADES. EXCESS SOIL, ROCK, ETC. SHALL BE REMOVED TO LEAVE THE SITE CLEAN.
- ALL PLANT MATERIAL, OTHER THAN TREES, SHALL CONFORM TO GRADING, TYPE, ETC. AS SET FORTH IN THE AMERICAN STANDARD FOR NURSERY STOCK BY THE AMERICAN ASSOCIATION OF NURSEYMEN. ALL TREES SHALL CONFORM TO THE CURRENT ARIZONA NURSERY ASSOCIATION TREE SPECIFICATIONS AND MAG SPEC 195.1. SHOULD ANY CONFLICTS IN THE SPECIFICATIONS OCCUR, THE ARIZONA NURSERY ASSOCIATION'S SPECIFICATIONS SHALL PREVAIL.
- CITY RESERVES THE RIGHT TO INSPECT SHRUBS AND CONTAINERED TREES FOR CONDITION OF ROOT BALLS. FOR ANY SUCH INSPECTIONS WHICH MAY DESTROY ROOT BALL, CONTRACTOR SHALL SUPPLY ADDITIONAL PLANT AT NO COST TO CITY.
- PLANT PITS SHALL BE INSPECTED BY CITY PRIOR TO PLANTING BY THE CONTRACTOR BY REQUESTING AN INSPECTION 48 HOURS IN ADVANCE.
- ROUGH AND FINE GRADING TO ESTABLISH UNIFORM SMOOTH GRADE IS INCLUDED IN THIS PROJECT.
- SOIL TEST FOR FERTILITY AND ADDITIVE RECOMMENDATIONS (FOR TURF AND ORNAMENTALS) SHALL BE COMPLETED BY CONTRACTOR TO DETERMINE IF ADDITIVES ARE REQUIRED. CONTRACTOR SHALL PROVIDE COPY OF SOIL TEST RESULTS FOR REVIEW AND APPROVAL TO ENGINEERING INSPECTOR AT LEAST SEVEN DAYS PRIOR TO ANTICIPATED PLANTING. AFTER APPROVAL BY THE CITY, THE CONTRACTOR SHALL PROVIDE AND INCORPORATE ANY ADDITIVES REQUIRED PRIOR TO OR AT TIME OF PLANTING.
- PLANT PIT SOIL MIXTURE SHALL CONSIST OF FOUR AND ONE HALF PARTS NATURAL FERTILE, FRIABLE SOIL AND ONE PART HUMUS BY VOLUME, THOROUGHLY MIXED PRIOR TO BACKFILLING IN PITS. BACKFILLING SHALL BE IN 6" LIFTS WITH EACH LIFT WATER SETTLED WITHOUT PUDDLING.
- CONTRACTOR SHALL STAKE TREE AND SHRUB LOCATIONS FOR 5-GALLON PLANTS AND LARGER. STAKES SHALL BE MARKED WITH PLANT NAME OR PLANT LEGEND ITEM NUMBER FROM PLANS.
- ALL EXISTING (GAS, ELECTRIC, WATER, ETC.) COVERS AND BOXES SHALL REMAIN UNCOVERED. CONTRACTOR TO ADJUST TO FINAL GRADE AS NECESSARY. NPI UNLESS OTHERWISE NOTED.
- THE CONTRACTOR SHALL INSTALL WATER METER PROVIDED BY THE CITY OF MESA. THE CONTRACTOR SHALL PROVIDE ALL MATERIALS AND LABOR NECESSARY TO INSTALL THE COMPLETE AUTOMATIC SPRINKLER SYSTEM FROM THE METER (WATER USAGE CHARGES SHALL BE PAID BY CONTRACTOR UNTIL PROJECT FINAL ACCEPTANCE BY CITY OF MESA). CONTRACTOR SHALL ORDER METER FROM DEVELOPMENT SERVICES.
- THE CONTRACTOR SHALL BE RESPONSIBLE FOR LOCATING THE UNDERGROUND SPRINKLER SYSTEMS IN ADVANCE OF CONSTRUCTION. THE SPRINKLER SYSTEM LOCATIONS NOTED ON PLANS ARE FOR REFERENCE ONLY.
- CONTRACTOR TO VERIFY DEPTH OF ALL INLET STRUCTURES AND SPRINKLER SYSTEMS PRIOR TO TRENCHING FOR LOW-FLOW CHANNEL.
- CONTRACTOR TO PROVIDE PUMPING WITHIN FIVE (5) DAYS AFTER THE NOTICE TO PROCEED IS GIVEN AS REQUIRED TO DRY THE AREA SUFFICIENTLY TO BEGIN CONSTRUCTION.
- CONTRACTOR SHALL ARRANGE FOR SPRINKLER SYSTEM SHUTDOWN DURING CONSTRUCTION BY CONTACTING THE ENGINEERING INSPECTOR.
- NO ROCKS LARGER THAN 1" IN DIAMETER SHALL BE ALLOWED IN THE TOP 6" OF TOPSOIL WHERE TURF ESTABLISHMENT IS SPECIFIED. ROCK REMOVAL AS NECESSARY IS INCLUDED IN THIS PROJECT (NPI).
- WHERE CALICHE IS ENCOUNTERED IN PLANT PITS, DEPTH AND WIDTH OF PIT SHALL BE INCREASED BY ONE-THIRD (1/3) OVER SPECIFICATION, AND A LIQUID PENETRATOR, "AL-KALICHE" OR EQUAL, SHALL BE INCORPORATED FOR EACH PIT PER MANUFACTURER'S RECOMMENDATIONS.
- PROJECT RECORD (AS-BUILT) DRAWINGS FOR IRRIGATION SYSTEM:
  - MAINTAIN ON SITE AND SEPARATE FROM DOCUMENTS USED FOR CONSTRUCTION, ONE COMPLETE SET OF CONTRACT DOCUMENTS AS PROJECT RECORD DOCUMENTS. KEEP DOCUMENTS CURRENT. DO NOT PERMANENTLY COVER WORK UNTIL AS-BUILT INFORMATION IS RECORDED.
  - RECORD PIPE AND WIRING NETWORK ALTERATIONS. RECORD WORK WHICH IS INSTALLED DIFFERENTLY THAN SHOWN ON THE CONSTRUCTION DRAWINGS. RECORD ACCURATE REFERENCE DIMENSIONS, MEASURED FROM AT LEAST TWO PERMANENT REFERENCE POINTS OF EACH IRRIGATION SYSTEM VALVE. EACH BACKFLOW PREVENTION DEVICE, EACH CONTROLLER OR CONTROLLER UNIT, EACH SLEEVE END, EACH STUB-OUT FOR FUTURE PIPE OR WIRING CONNECTIONS, AND OTHER IRRIGATION COMPONENTS ENCLOSED WITHIN A VALVE BOX.

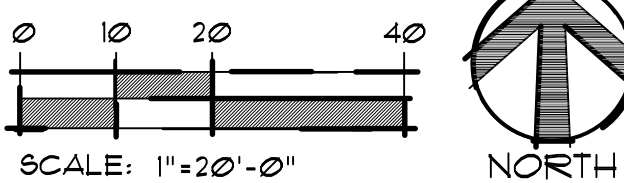
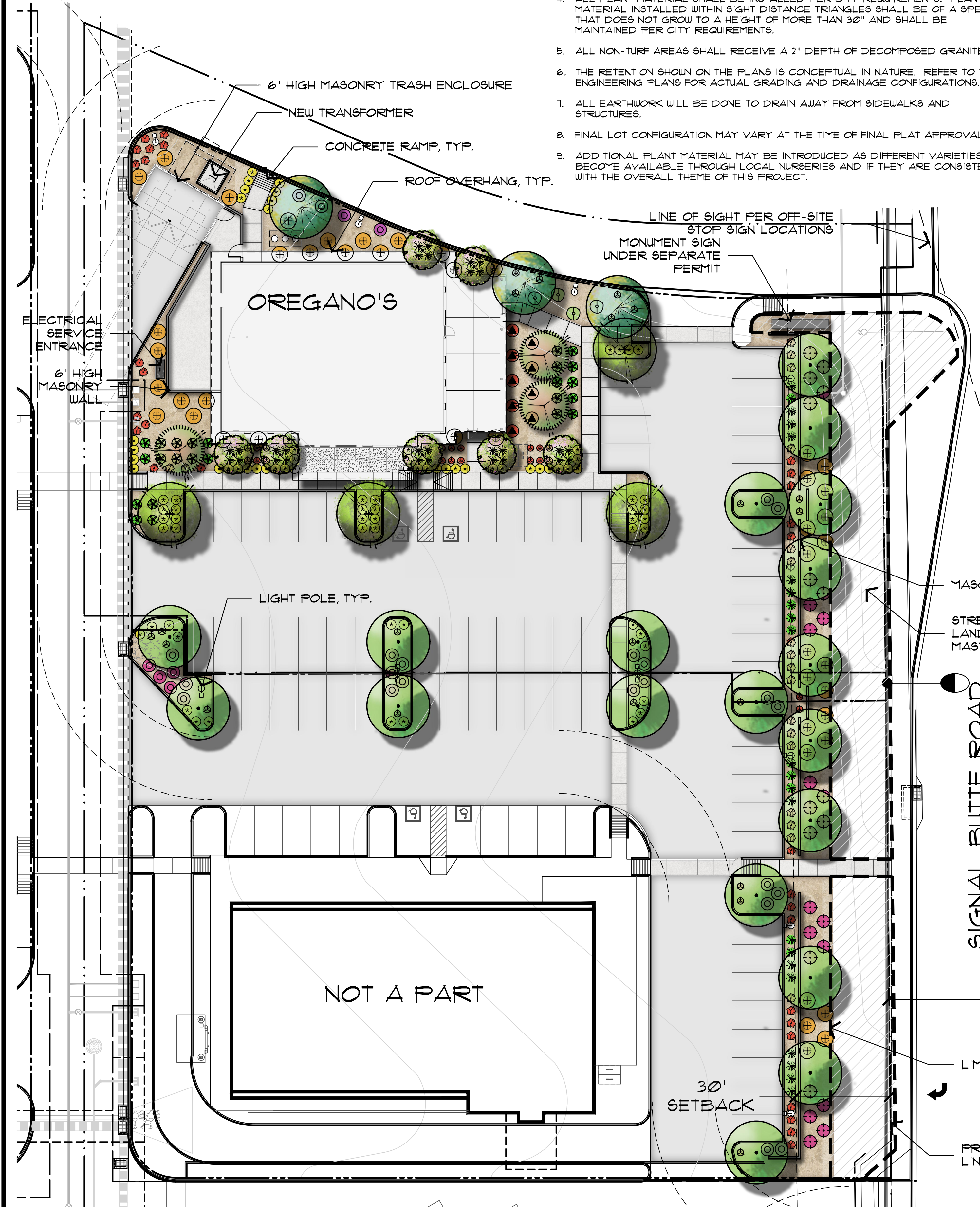

SIXTY FIRST PLACE ARCHITECTS, LTD.

3200 N HAYDEN ROAD SUITE 285  
SCOTTSDALE, ARIZONA 85251  
PHONE (480) 947-6844 FAX (480) 947-9518

OREGANO'S PIZZA BISTRO

EAST EAST MESA

SIGNAL BUTTE AND ELLIOT ROAD

MESA, ARIZONA



EXPIRES 06/30/2025

REVISIONS

DATE

SIXTY  
FIRST  
PLACE  
ARCHI  
TECTS

JOB NUMBER  
22022

DATE  
05/08/2023

SHEET NO.  
L1.0

Collaborative V  
Design Studio Inc.  
7116 East 1st Avenue,  
Suite 103  
Scottsdale, Arizona  
85251  
office: 480-347-0590  
fax: 480-656-6012





## CONCEPTUAL GENERAL NOTES

- CONCEPTUAL LANDSCAPE PLAN IS SCHEMATIC IN NATURE. AT THE TIME OF LANDSCAPE CONSTRUCTION DRAWINGS ACTUAL LOCATIONS, QUANTITIES, SIZES, AND SPECIES SHALL BE DETERMINED AND WILL BE PER CITY CODES.
- ALL TREES USED WITHIN THIS PROJECT SHALL BE NURSERY GROWN OR SALVAGED FROM ON SITE. EXACT LOCATIONS AND QUANTITIES SHALL BE DETERMINED ON LANDSCAPE CONSTRUCTION DRAWINGS. ALL EXISTING TREES SHALL BE PROTECTED DURING CONSTRUCTION.
- ALL LANDSCAPE AREAS SHALL RECEIVE AN AUTOMATIC IRRIGATION SYSTEM.
- ALL PLANT MATERIAL SHALL BE INSTALLED PER CITY REQUIREMENTS. PLANT MATERIAL INSTALLED WITHIN SIGHT DISTANCE TRIANGLES SHALL BE OF A SPECIES THAT DOES NOT GROW TO A HEIGHT OF MORE THAN 30" AND SHALL BE MAINTAINED PER CITY REQUIREMENTS.
- ALL NON-TURF AREAS SHALL RECEIVE A 2" DEPTH OF DECOMPOSED GRANITE.
- THE RETENTION SHOWN ON THE PLANS IS CONCEPTUAL IN NATURE. REFER TO THE ENGINEERING PLANS FOR ACTUAL GRADING AND DRAINAGE CONFIGURATIONS.
- ALL EARTHWORK WILL BE DONE TO DRAIN AWAY FROM SIDEWALKS AND STRUCTURES.
- FINAL LOT CONFIGURATION MAY VARY AT THE TIME OF FINAL PLAT APPROVAL.
- ADDITIONAL PLANT MATERIAL MAY BE INTRODUCED AS DIFFERENT VARIETIES BECOME AVAILABLE THROUGH LOCAL NURSERIES AND IF THEY ARE CONSISTENT WITH THE OVERALL THEME OF THIS PROJECT.

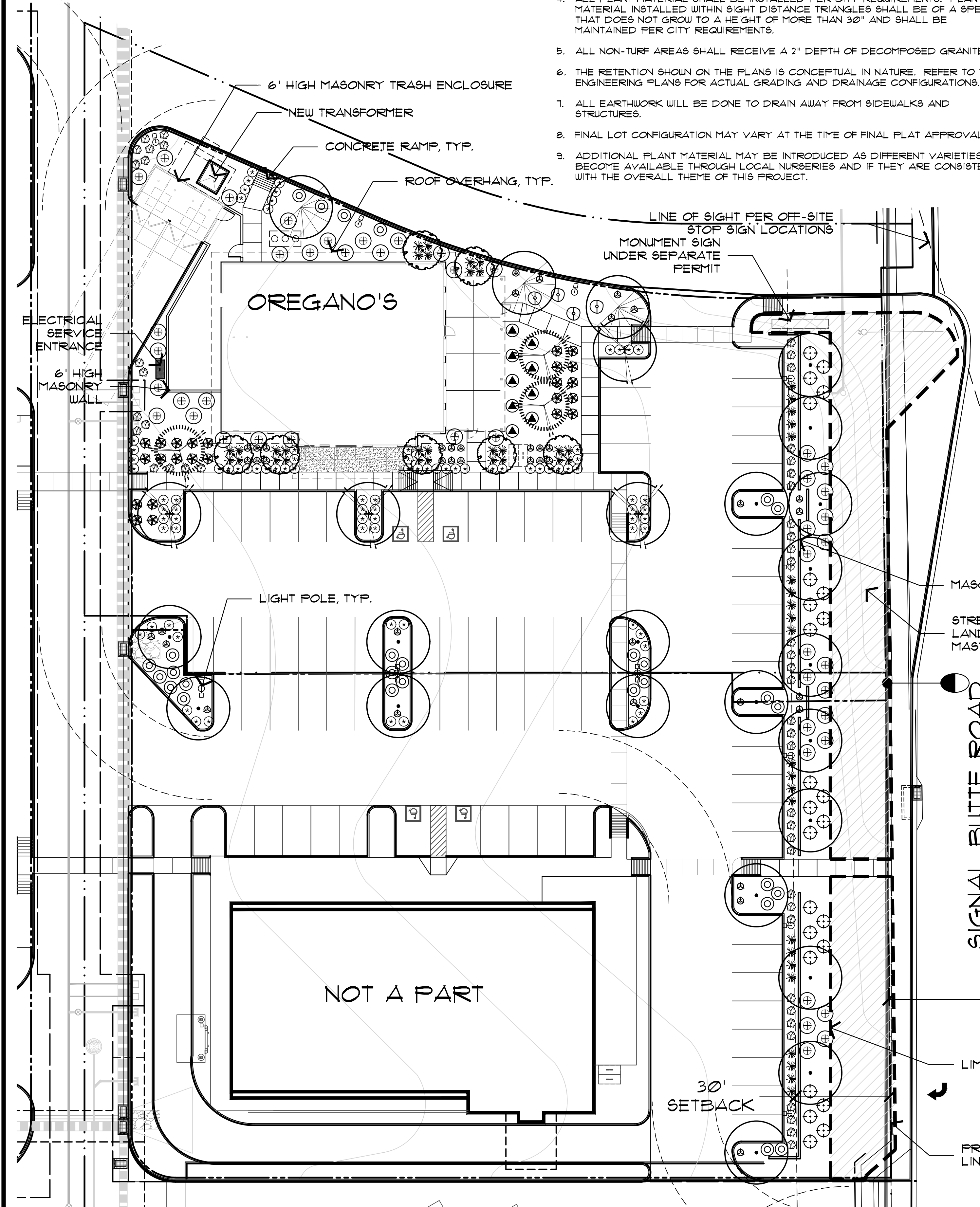

## PLANT SCHEDULE

BOTANICAL NAME	COMMON NAME	PLANTING SIZE	QTY	COMMENTS
TREES				
Parkinsonia hybrid	Desert Museum	15 Gallon 50 SF.	3	Standard Trunk Dense Canopy
Ulmus parvifolia 'Sempervirens'	Evergreen Elm	24" box 100 SF.	10	Standard Trunk Dense Canopy
Prosopis Leslie Roy	Hybrid Mesquite	15 Gallon 50 SF.	4	Standard Trunk Dense Canopy
Sophora secundiflora	Texas Mountain Laurel	45 Gallon 50 SF.	1	Standard Trunk Dense Canopy
Caesalpinia mexicana	Mexican Bird of Paradise	24" box 25 SF.	3	Standard Trunk Dense Canopy
ACCENTS/VINES				
Agave murphyi	Murphy's Agave	5 Gal. 5 SF.	24	As Per Plan
Bougainvillea 'Torch Glow'	Torch Glow Bougainvillea	5 Gal. 25 SF.	25	As Per Plan
Hesperaloe parviflora 'Brakelight'	Brakelight Yucca	5 Gal. 5 SF.	41	As Per Plan
Muhlenbergia rigens	Deer Grass	5 Gal. 5 SF.	50	As Per Plan
SHRUBS				
Tecoma x Orange Jubilee	Orange Jubilee	5 Gal. 50 SF.	41	As Per Plan
Cordia parvifolia	Littleleaf Olive	5 Gal. 10 SF.	4	As Per Plan
Eremophila hygrophana	Blue Bell Emu	5 Gal. 10 SF.	29	As Per Plan
Tecoma spp.	Bells of Fire	5 Gal. 25 SF.	9	As Per Plan
GROUND COVERS				
Lantana x 'New Gold'	Lantana New Gold	1 Gal. 25 SF.	81	As Per Plan
Eremophila glabra 'Mingens Gold'	Outback Sunrise Emu	1 Gal. 25 SF.	49	As Per Plan
MISCELLANEOUS				
Decomposed Granite - 1/2" Screened Mahogany or approved equal 2" Depth in all planting areas. 10,382 sq. ft.				

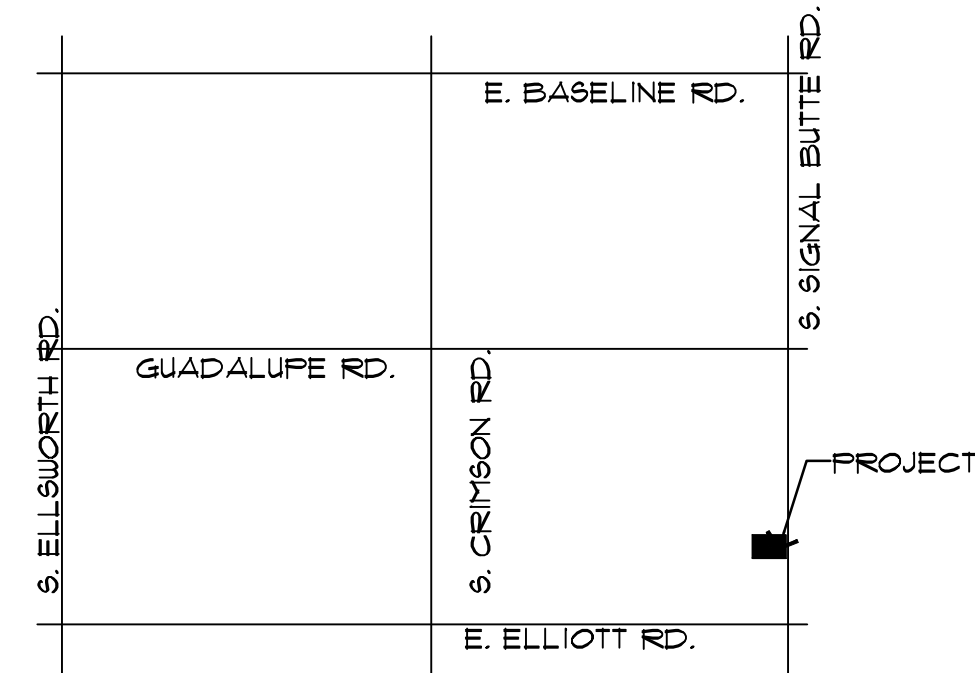

## VICINITY MAP

SCALE: NTS

## CITY OF MESA LS REQUIREMENTS

	REQUIRED	PROVIDED
FOUNDATION BASE LANDSCAPE	1 Tree per 50 LF (And 33% Coverage)	8
TREES	5	8
PARKING LOT ISLAND	1 Tree/3 Shrub per Island	14
TREES	14	81
SHRUBS	3 Tree/20 Shrub x 100 LF	9
NON-SINGLE RESIDENCE PERIMETER	3 Tree/20 Shrub x 100 LF	9
TREES	9	105
SHRUBS	60	105

## CITY OF MESA NOTES

- LANDSCAPE CONTRACTOR SHALL CONFIRM LOCATION OF ALL UNDERGROUND UTILITIES PRIOR TO ANY EXCAVATION AND SHALL BE RESPONSIBLE FOR THE FOLLOWING:
  - DAMAGES TO SUCH UTILITIES CAUSED AS A RESULT OF THE CONTRACTOR'S ACTIVITIES
  - DAMAGES TO EXISTING WALKS, WALLS, DRIVES, CURBS, ETC.
  - INSPECTING THE SITE IN ORDER TO BE FULLY AWARE OF EXISTING CONDITIONS PRIOR TO SUBMITTING A BID.
- INSTALLATION OF ALL LANDSCAPE AND IRRIGATION MATERIALS SHALL COMPLY WITH SECTIONS 424, 425, 151, AND 155 OF THE MAG STANDARD SPECIFICATIONS AS AMENDED BY THE CITY OF MESA.
- CONTRACTOR SHALL REPAIR ANY DAMAGE MADE TO THE EXISTING SPRINKLER SYSTEM TO THE SATISFACTION OF THE CITY AT NO ADDITIONAL COST TO THE CITY.
- LANDSCAPE REMOVAL IS A NON-PAY ITEM UNLESS OTHERWISE NOTED.
- ALL EXISTING VEGETATION, WEEDS, DEBRIS, ETC. SHALL BE REMOVED FROM PROJECT AREA AND DISPOSED OF PROPERLY OFF THE SITE AT THE CONTRACTOR'S EXPENSE (SCARIFY EXISTING SUBGRADE, MINIMUM 6" DEPTH).
- DAMAGE TO TURF SHALL BE REPAIRED BY CONTRACTOR, I.E. RUTS FILLED WITH CLEAN SOIL, COMPACTED TO MATCH SURROUNDING GRADES. EXCESS SOIL, ROCK, ETC. SHALL BE REMOVED TO LEAVE THE SITE CLEAN.
- ALL PLANT MATERIAL, OTHER THAN TREES, SHALL CONFORM TO GRADING, TYPE, ETC. AS SET FORTH IN THE AMERICAN STANDARD FOR NURSERY STOCK BY THE AMERICAN ASSOCIATION OF NURSEYMEN. ALL TREES SHALL CONFORM TO THE CURRENT ARIZONA NURSERY ASSOCIATION TREE SPECIFICATIONS AND MAG SPEC 195.1. SHOULD ANY CONFLICTS IN THE SPECIFICATIONS OCCUR, THE ARIZONA NURSERY ASSOCIATION'S SPECIFICATIONS SHALL PREVAIL.
- CITY RESERVES THE RIGHT TO INSPECT SHRUBS AND CONTAINERED TREES FOR CONDITION OF ROOT BALLS. FOR ANY SUCH INSPECTIONS WHICH MAY DESTROY ROOT BALL, CONTRACTOR SHALL SUPPLY ADDITIONAL PLANT AT NO COST TO CITY.
- PLANT PITS SHALL BE INSPECTED BY CITY PRIOR TO PLANTING BY THE CONTRACTOR BY REQUESTING AN INSPECTION 48 HOURS IN ADVANCE.
- ROUGH AND FINE GRADING TO ESTABLISH UNIFORM SMOOTH GRADE IS INCLUDED IN THIS PROJECT.
- SOIL TEST FOR FERTILITY AND ADDITIVE RECOMMENDATIONS (FOR TURF AND ORNAMENTALS) SHALL BE COMPLETED BY CONTRACTOR TO DETERMINE IF ADDITIVES ARE REQUIRED. CONTRACTOR SHALL PROVIDE COPY OF SOIL TEST RESULTS FOR REVIEW AND APPROVAL TO ENGINEERING INSPECTOR AT LEAST SEVEN DAYS PRIOR TO ANTICIPATED PLANTING. AFTER APPROVAL BY THE CITY, THE CONTRACTOR SHALL PROVIDE AND INCORPORATE ANY ADDITIVES REQUIRED PRIOR TO OR AT TIME OF PLANTING.
- PLANT PIT SOIL MIXTURE SHALL CONSIST OF FOUR AND ONE HALF PARTS NATURAL FERTILE, FRIABLE SOIL AND ONE PART HUMUS BY VOLUME, THOROUGHLY MIXED PRIOR TO BACKFILLING IN PITS. BACKFILLING SHALL BE IN 6" LIFTS WITH EACH LIFT WATER SETTLED WITHOUT PUDDLING.
- CONTRACTOR SHALL STAKE TREE AND SHRUB LOCATIONS FOR 5-GALLON PLANTS AND LARGER. STAKES SHALL BE MARKED WITH PLANT NAME OR PLANT LEGEND ITEM NUMBER FROM PLANS.
- ALL EXISTING (GAS, ELECTRIC, WATER, ETC.) COVERS AND BOXES SHALL REMAIN UNCOVERED. CONTRACTOR TO ADJUST TO FINAL GRADE AS NECESSARY. NPI UNLESS OTHERWISE NOTED.
- THE CONTRACTOR SHALL INSTALL WATER METER PROVIDED BY THE CITY OF MESA. THE CONTRACTOR SHALL PROVIDE ALL MATERIALS AND LABOR NECESSARY TO INSTALL THE COMPLETE AUTOMATIC SPRINKLER SYSTEM FROM THE METER (WATER USAGE CHARGES SHALL BE PAID BY CONTRACTOR UNTIL PROJECT FINAL ACCEPTANCE BY CITY OF MESA). CONTRACTOR SHALL ORDER METER FROM DEVELOPMENT SERVICES.
- THE CONTRACTOR SHALL BE RESPONSIBLE FOR LOCATING THE UNDERGROUND SPRINKLER SYSTEMS IN ADVANCE OF CONSTRUCTION. THE SPRINKLER SYSTEM LOCATIONS NOTED ON PLANS ARE FOR REFERENCE ONLY.
- CONTRACTOR TO VERIFY DEPTH OF ALL INLET STRUCTURES AND SPRINKLER SYSTEMS PRIOR TO TRENCHING FOR LOW-FLOW CHANNEL.
- CONTRACTOR TO PROVIDE PUMPING WITHIN FIVE (5) DAYS AFTER THE NOTICE TO PROCEED IS GIVEN AS REQUIRED TO DRY THE AREA SUFFICIENTLY TO BEGIN CONSTRUCTION.
- CONTRACTOR SHALL ARRANGE FOR SPRINKLER SYSTEM SHUTDOWN DURING CONSTRUCTION BY CONTACTING THE ENGINEERING INSPECTOR.
- NO ROCKS LARGER THAN 1" IN DIAMETER SHALL BE ALLOWED IN THE TOP 6" OF TOPSOIL WHERE TURF ESTABLISHMENT IS SPECIFIED. ROCK REMOVAL AS NECESSARY IS INCLUDED IN THIS PROJECT (NPI).
- WHERE CALICHE IS ENCOUNTERED IN PLANT PITS, DEPTH AND WIDTH OF PIT SHALL BE INCREASED BY ONE-THIRD (1/3) OVER SPECIFICATION, AND A LIQUID PENETRATOR, "AL-KALICHE" OR EQUAL, SHALL BE INCORPORATED FOR EACH PIT PER MANUFACTURER'S RECOMMENDATIONS.
- PROJECT RECORD (AS-BUILT) DRAWINGS FOR IRRIGATION SYSTEM:
  - MAINTAIN ON SITE AND SEPARATE FROM DOCUMENTS USED FOR CONSTRUCTION, ONE COMPLETE SET OF CONTRACT DOCUMENTS AS PROJECT RECORD DOCUMENTS. KEEP DOCUMENTS CURRENT. DO NOT PERMANENTLY COVER WORK UNTIL AS-BUILT INFORMATION IS RECORDED.
  - RECORD PIPE AND WIRING NETWORK ALTERATIONS. RECORD WORK WHICH IS INSTALLED DIFFERENTLY THAN SHOWN ON THE CONSTRUCTION DRAWINGS. RECORD ACCURATE REFERENCE DIMENSIONS, MEASURED FROM AT LEAST TWO PERMANENT REFERENCE POINTS OF EACH IRRIGATION SYSTEM VALVE. EACH BACKFLOW PREVENTION DEVICE, EACH CONTROLLER OR CONTROLLER UNIT, EACH SLEEVE END, EACH STUB-OUT FOR FUTURE PIPE OR WIRING CONNECTIONS, AND OTHER IRRIGATION COMPONENTS ENCLOSED WITHIN A VALVE BOX.

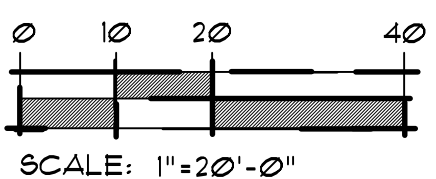

Collaborative V  
Design Studio Inc.  
7116 East 1st Avenue,  
Suite 103  
Scottsdale, Arizona  
85251  
office: 480-347-0590  
fax: 480-656-6012



SIXTY FIRST PLACE ARCHITECTS, LTD.

3200 N HAYDEN ROAD SUITE 285  
SCOTTSDALE, ARIZONA 85251  
PHONE (480) 947-6844 FAX (480) 947-9518

OREGANO'S PIZZA BISTRO  
EAST EAST MESA  
SIGNAL BUTTE AND ELLIOT ROAD  
MESA, ARIZONA



EXPIRES 06/30/2025

REVISIONS

DATE

SIXTY  
FIRST  
PLACE  
ARCHI  
TECTS

JOB NUMBER  
22022

DATE  
05/08/2023

SHEET NO.  
L1.0