

# Final Plat Vicinity Map

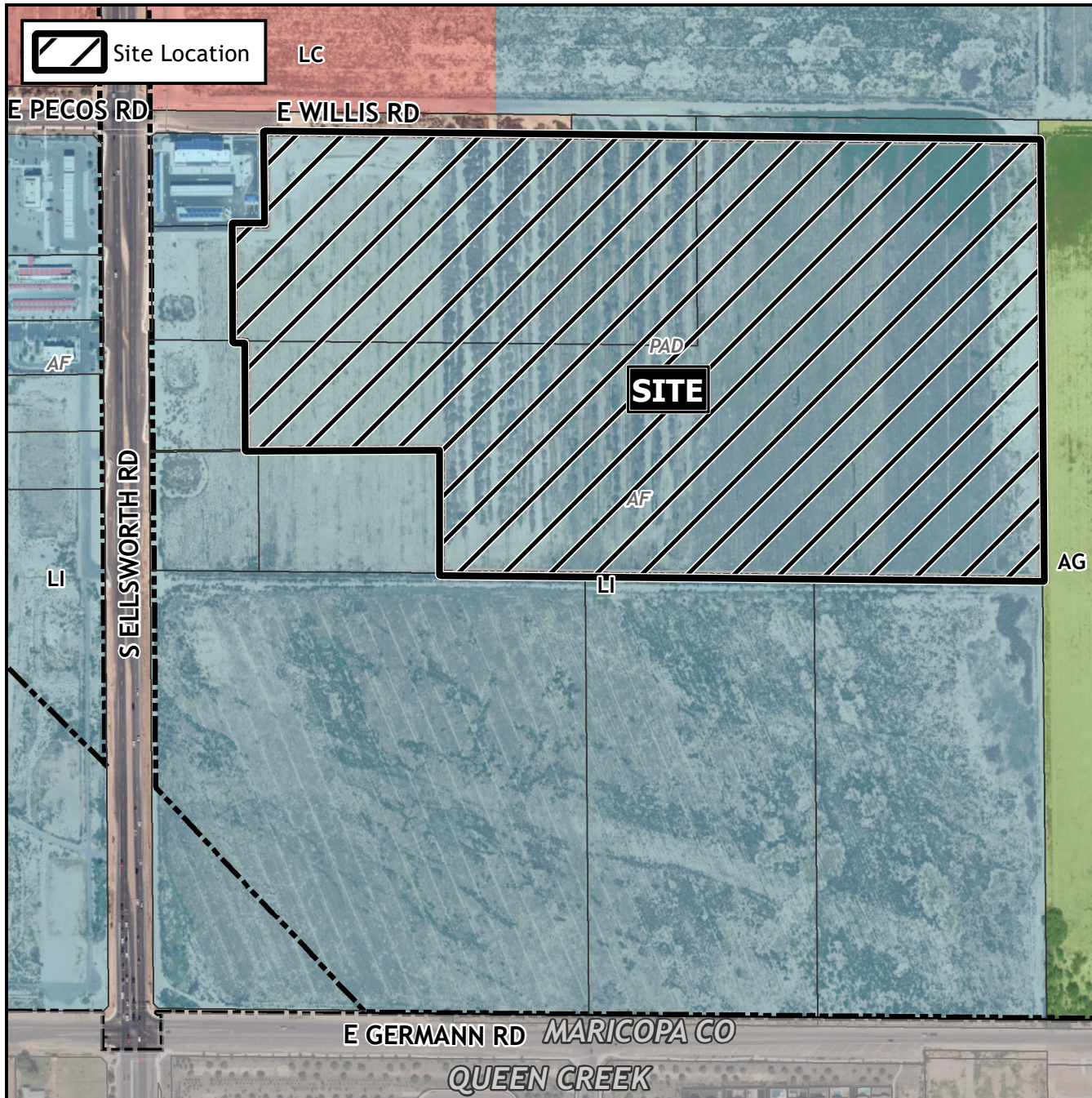

## Case Details

### Project:

The Brickyards on Ellsworth  
SUB23-00306

### Site/Address:

District 6. Within the 9200 to 9600 blocks of East Willis Road (south side). Located north of Germann Road and east of Ellsworth Road. (62± acres).

### Description:

SCD Ellsworth, LLC, Developer.  
James A. Brucci, Hunter Engineering,  
Surveyor.

