

Planning and Zoning Vicinity Map: ZON23-00455

Case Details

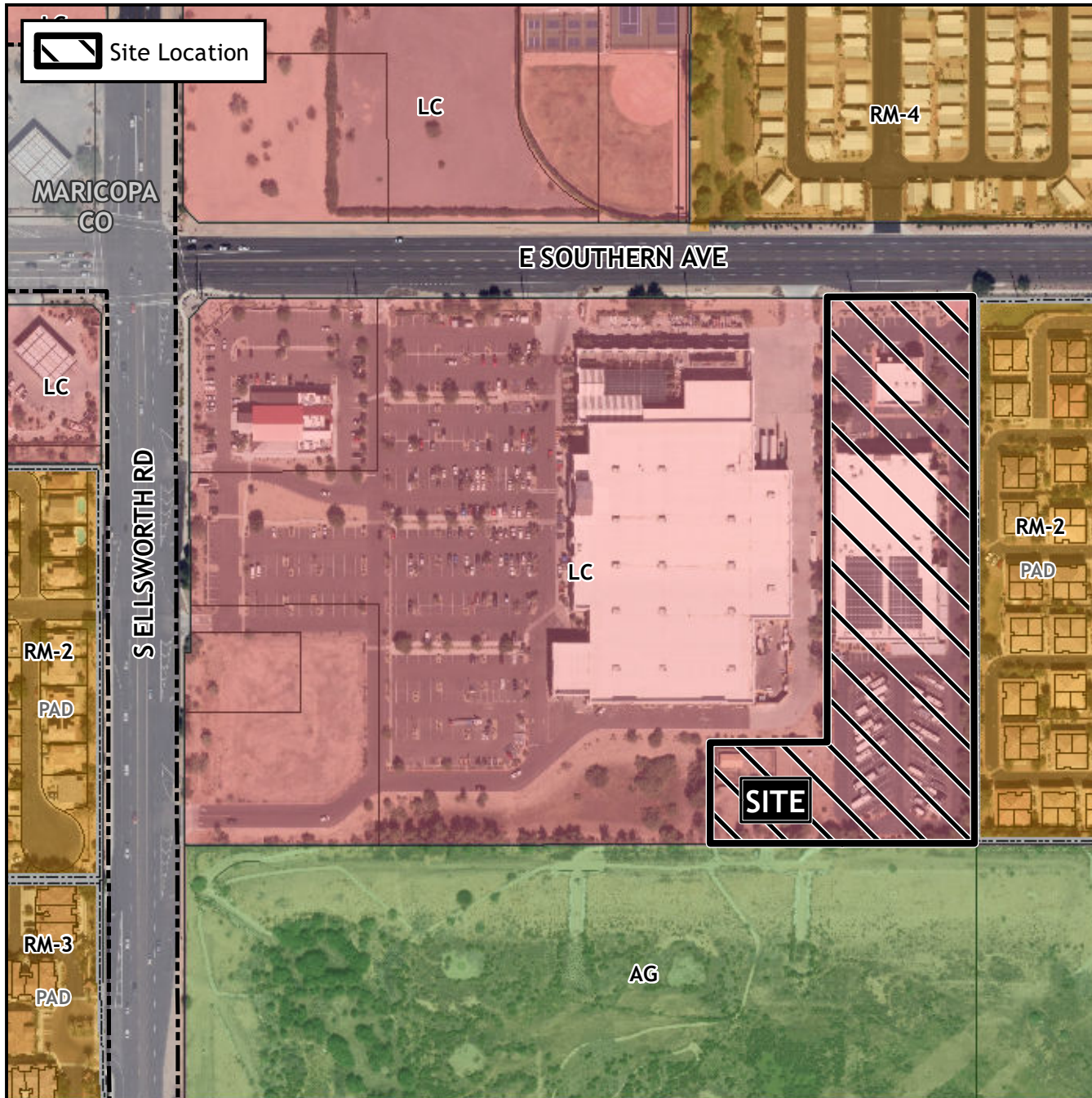

CASE:

ZON23-00455

SITE / ADDRESS:

(District 5). Within the 9300 block of East Southern Avenue (south side). Located south of Southern Avenue and east of Ellsworth Road. (5.4± acres).

REQUEST:

Major Site Plan Modification and Council Use Permit. This request will allow for the expansion of a mini-storage facility.

